The Fort Wayne Sentinel.

ESTABLISHED 1833 — WEDNESDAY, NOVEMBER 6, 1889. — PRICE TWO CENTS

—THE—

LADIES FAVORITE!

Delight of the Dressmaker!

Madam Warren's

DRESS FORM CORSETS

A long-felt necessity for a Corset, which, in addition to being a perfect shape, made of the best material, long-waisted and unbreakable over the hips, but which will also impart a perfect symmetricial form to the wearer, has induced us to produce the above new Corset, which will be hailed with delight by all dressmakers as well as by the many ladies who have been annoyed by poorly-fitting dresses.

Sold Only in Fort Wayne by

GEORGE -|- DEWALD

—AND—

COMPANY,

Calhoun and Columbia Sts

MONROEVILLE.

The News and Gossip From That Busy Town.

MONROEVILLE, Ind., Nov. 5.

The town is to have a fire bell.

Postmaster Webster takes possession of the office this week.

J. B. Davis has gone to Pierre, S. D., to take charge of the Sisma agency.

About thirty-five cases of typhoid fever are reported within a radius of two miles from here. Water from shallow wells should be avoided.

J. B. Munger, principal of our public schools, will soon open up a night school in the public school building.

The big Flat Rock creek, east of town, is being deepened.

William Dickerson will sell his personal property and eighty-acre farm, one mile north of town, November 7. Mr. Dickerson will move in town and devote his time to the sale of "Dickerson's Balm of Life."

Thomas McMahon, of Dixon, Ohio, intends to move to Fort Wayne in the near future.

D. S. Redelsheimer, our fellow townsman, has been at Pierre, the newly made capital of South Dakota, with the intention of looking up a site to locate there. Should Mr. Redelsheimer decide to do so, Monroeville will not only loose one of her best citizens but also one of the largest business establishments in this little city.

Edward Guenin, of Buffalo, N. Y., is visiting his parents west of town.

A young man living not far from town stole a whip the other day, and to elude detection, painted it green. It was so green, however, that the young man paid the bill in order to prevent a noise, and to keep things quiet, but things like this you know, must become known.

A notable society event occurred last Thursday, the occassion being the double wedding of Mr. Joseph Neff, a prosperous young farmer and brother of ex-Trustee Neff, to Miss Louisa Silking, and Mr. Charles Bleke, of Decatur, to Miss Sophia Silking, at the residence of the brides' father, Mr. Conrad Silking, of Madison township. A large number of guests were present and the presents received were both costly and useful. The Decatur Silver Cornet band enlivened the air with sweet melodies, and the entire time spent there was of pleasure and mirth. THE SENTINEL and its young man sends the happy couples its greeting and wishing them much joy.

A painful accident occurred last Monday to Frank Brock, a young school teacher, out in Madison township. While handling his revolver in the school room during the noon hour, one of the chambers of the weapon was accidently discharged, taking effect and penetrating one of his hands. The wound is a painful one, and the young teacher may loose the use of one of his fingers. It might have been a sadder affair as a number of pupils were in the room at the time. Supt. Felts will be asked to investigate the matter and know why weapons are kept in the school room. It is said that a week or so ago young Brock had his gun there giving exhibitions of his skill and teaching military tactics. Things like this are a disgrace to our common schools to tolerate such a nuisance. Mr. Brock's home is at North Manchester, Ind.

RAYS OF LIGHT.

DEMOCRATIC LANDSLIDE.

Campbell Leads the Democracy to a Glorious Victory in Ohio.

New York, Iowa, Virginia and New Jersey Follow and Our Rooster Crows.

The Tail Feathers Were Thinned Last Fall, but They Are Sprouting Out Nicely This Year.

COLUMBUS, O., Nov. 6.—The last bulletins embrace returns from 765 precincts outside Cincinnati and show a net gain for Campbell of seventeen to a precinct. This indicates a plurality for him outside of Cincinnati of 14,000.

A special from Cincinnati to the *Press* says Campbell's plurality in Hamilton county will be between 5,000 and 6,000. The legislature is in doubt, but probably democratic on joint ballot.

Conger, chairman of the republican state executive committee, concedes Campbell's election but does not give up the legislature.

At 1 o'clock this afternoon Governor Foraker sent the following telegram:

COLUMBUS, O., Nov. 6.

Hon. James E. Campbell, Hamilton, Ohio:

To the full extent that a defeated candidate can do so, with propriety, allow me to offer my congratulations and assure you it will give me pleasure to extend you every courtesy I can show you in connection with your inauguration and the commencement of your administration. J. B. FORAKER.

Positive news is slow in reaching republican headquarters. Chairman Conger said, "we believe the legislature and balance of the ticket below governor is all right, and we have not given up the governor yet."

The republicans figure that the senate will be democratic and the house 57 to 57, with Hancock, Vinton, and Muskingum counties to hear from.

If they carry any of the above counties it will give them a majority of one in the house. At democratic headquarters they claim 10,000 majority for Campbell. They claim to have information of the election of sixty members of the house to fifty-four republicans, making a democratic majority of ten on joint ballot. The senate will stand, democrats, twenty, republicans, sixteen. Below these they admit they have absolutely no information as to the ticket.

NEW YORK, Nov. 6.—The situation at an early hour this morning is viewed as follows: In almost every state and city where votes were cast yesterday substantial democratic gains resulted. New York state, which last year gave Harrison a plurality of nearly 15,000 over Cleveland, elects this year a democratic secretary of state by a majority of about 25,000 and diminishes the republican majority in the legislature. In New York city the democratic majority is larger than it has been for several years.

New Jersey has elected Leon Abbott by one of the largest majorities it has given in a long time. The democrats retain the assembly, having made a slight gain there but they have lost the senate. The prohibition vote, of which considerable seems to have been expected in some quarters, was insignificant.

In Pennsylvania the election of Boyer, republican, for state treasurer, was a foregone conclusion.

In Maryland democratic gains are reported throughout the state. The legislature is democratic by a good majority, insuring the election of a democratic United States senator to succeed Senator Wilson.

In Virginia McKinney, the democratic candidate for governor, has been elected by a majority of at least 30,000. The democrats have elected both branches of the legislature and will have two-thirds on joint ballot.

The democrats made important gains all over Ohio. The prohibition vote was larger than usual, which was a loss to the republicans. The labor party polled but few votes, which was a gain to the republicans. The state is very close. Campbell, democratic candidate for governor, ran ahead of his ticket.

In Iowa the republicans lose heavily compared with the vote of 1887. The latest returns indicate that Boies, democratic for governor, may be elected, but the result is close.

The democratic ticket was the only one in the field in Mississippi and it therefore had a walk-over.

The returns from Nebraska indicate the usual republican success by a majority of 18,000 to 20,000.

OHIO.

CINCINNATI, O., Nov. 6.—The last edition of the *Commercial-Gazette* says editorially:

"The latest from the republican state executive committee is they do not concede the election of Campbell, but they do not fully estimate the enormous democratic majority in this county, for the head of their ticket. It will be, according to the latest advices, about 8,000. The close counties are coming in better than we expected for the republicans, and promise a majority on joint ballot in the general assembly. The latest news is of this complexion so strongly as to give some confidence to the claim that the legislature has been saved to the republicans."

CLEVELAND, Nov. 6.—Unofficial returns give Foraker a plurality of about 3,000 in Cuyahoga county. The local republican ticket is elected, with one or two minor exceptions. Late reports from northern Ohio towns show republican gains. It is generally thought, however, that these gains will not be large enough to offset Foraker's losses in the southern part of the state.

CINCINNATI, Nov. 6.—Eight hundred and eighteen voting places outside of the city, give Foraker 136,752; Campbell 131,516; Helwig, 6,763.

The same districts in 1887 gave Foraker 134,100; Powell 119,800; Sharp 7,114.

Outside of Cincinnati there are 2,190 voting places in Ohio.

The unofficial returns from every voting place in Hamilton county show a majority of 7,338 for Campbell, democratic candidate for governor.

CINCINNATI, Nov. 6.—2 P. M.—Eight hundred polling places in Ohio, outside of Cincinnati, give Foraker 146,516, Campbell 141,369, Helwig 7,255. In 1887 the same districts gave Foraker 143,493, Powell 128,830, Sharp 7,878.

NEW YORK.

NEW YORK, November 6.—The majorities of the democratic candidates on the state ticket are estimated from present returns as follows:

Rice, secretary of state, 22,057.

Wemple, comptroller, 12,721.

Tabor, attorney-general, 12,646.

Danforth, treasurer, 16,630.

O'Brien, judge of court of appeals, 20,000.

NEW YORK, Nov. 6.—Returns from 1,004 election districts out of 1,019 in the city give for judge of general session, Fitzgerald (county democracy and republican) 97,895.

Gildersleeve (Tammany) 97,371; Rogers, 391.

BROOKLYN, N. Y., Nov. 6.—Later returns of Kings county give Rice, for secretary of state, a majority of 7,855 over Gilbert.

IOWA.

DES MOINES, 3 a. m., Nov. 6.—The republican state committee concedes the election of Boies by from 5,000 to 8,000 plurality. The committee claimed a victory for Hutchison when the polls closed, but gradually trimmed down its estimates from 15,000 plurality as the returns came in until at last the result became so plain that they were forced to acknowledge their candidate beaten. A little after midnight the republican state committee gave up all hopes and threw up the sponge.

Later returns show the election of the entire democratic state ticket by a majority probably exceeding 10,000. Boies seems slightly ahead of the balance of the ticket. The republicans admit a net loss of 8,000, and if the ratio of gain is kept up, that Boies will be elected by 2,500 plurality. The republicans claim the legislature by a good majority.

DES MOINES, Ia., Nov. 6.—Returns from the state are coming in very slowly. Present indications are that the state has gone republican by a much reduced majority, except for governor. Boies, (dem.) is probably elected by 5,000 plurality. The legislature will be republican, but by a largely reduced majority.

VIRGINIA.

ALEXANDRIA, Va., Nov. 6.—All dispatches received this morning report continued increased democratic gains. A dispatch from Saltville, Va., in the southwestern part of the state, where the republicrns were expected to make large gains, says that the Ninth congressional district gives McKinny more than 2,000 majority, a gain of more than 1,500.

RICHMOND, Va., Nov. 6.—Large democratic gains in every section are shown by the returns received from two-thirds of the state. The gains now exceed 30,000 over the vote of 1888, with losses less than 200. In the legislature the democrats will have two-thirds majority on joint ballot. In Hennico county, Donis (democrat) is elected to the house.

MASSACHUSETTS.

BOSTON, Nov. 6.—With the city of Quincy and thirteen towns missing the total vote in Massachusetts as follows: Brackett (Rep.) 123,691; Russell (Dem.) 117,523; Blackwine Pro.) 13,263.

The returns for lieutenant governor are incomplete, but Mr. Haile's plurality will probably be larger than that of Mr. Brachett. The make up of the legislature according to this morning's returns is: Senate—30 republicans and 10 democrats, against 32 republicans and 8 democrats this year. House—157 republicans and 70 democrats, 13 to be heard from, against 180 republicans and 60 democrats this year.

MARYLAND.

BALTIMORE, Nov. 6:—The total vote in Baltimore was: Davidson (Dem.) 40,932; Shaw (fusion) 37,346; Eichelberger (Pro.) 632. Democratic plurality, 2,954. Cleveland's plurality in 1888 was 5,045. Boughman (Dem.) for comptroller, gets 8,000 in the state. The democrats elect twelve first branch and seven second branch men, and the fusionists ten first branch and four second branch men. This is a gain of one first branch man by the democrats.

The state legislature, as indicated by the latest returns will stand: Senate, democrats 18, republicans 8; house, democrats 56, republicans 35—a republican gain of 4 senators and 13 delegates.

CHICAGO, Nov. 6.—The result of yesterday's election in this county (Cook) is:

The democrats elect ten county commissioners, and the republicans five.

Stephens (republican) is elected recorder over Crawford (democrat-labor) by 1,040 majority.

WYOMING.

CHEYENNE, Wy., Nov. 6.—Owing to a heavy fall of snow and bad roads, the vote yesterday on the adoption of the constitution was light. The vote will aggregate 10,000, with less than 1,000 against the constitution.

THE OLD ROMAN.

COLUMBUS, Nov. 6.—The following was sent by Allen G. Thurman:

COLUMBUS, O., Nov. 6.

"Hon. Grover Cleveland, New York:

"Governor Foraker has surrendered all the republican flags in Ohio."

SWEPT OHIO.

TOLEDO, O., Nov. 6.—A. S. Flickerger, editor of the Ohio State *Journal*, of Columbus, telegraphed to the *Bee* that the democrats have elected their entire state ticket and a majority of the legislature.

SET FOR TRIAL.

Judge O'Rourke Sets Dates for the Trial of Criminal Cases.

The following cases have been set for trial in the circuit court, all cases prosecuted by the state:

Dec. 3rd.—Oscar Nestel, provoke; Frank Offenloch, provoke; August Lordier, nuisance.

Dec. 4th.—Peter Dodane, assault and battery; Michael Basties, provoke; Z. Hopkins, nuisance.

Dec. 5th.—Josiah Keller, assault; Henry Shamloh, provoke.

Dec. 6th.—August Hille, obstruction.

Dec. 9th.—John White, assault with intent to kill.

Dec. 10th.—Waldo Hill's lightning rod case, false pretenses and larceny.

The World's Fair.

NEW YORK, Nov. 6.—The Broadway and Seventh Avenue railroad company to-day subscribed $50,000 to the $5,000,000 world's fair guarantee fund, the Houston, West Street and Paronia Ferry railroad company, $10,000, and the Chambers and Grand Streets road, $5,000.

Miss Randall's advance class meets Thursday evening at 7:30. Knickerbacker Waltz to-night.

HARRISON HEARS

The Ominous Rebuke to His Administration and Retires to Bed Early.

WASHINGTON, Nov. 6.—The president does not appear to have worried himself about the elections. He went to bed shortly after 10 o'clock last night, concluding that the returns would furnish no definite information as to the results in several states where elections were held. A Western Union wire connected the white house with New York and local wires brought the United Press bulletins from Virginia and the west.

Attorney General Miller was the only cabinet officer who dropped in during the evening and he spent a short time with the president in the library, looking over the bulletins which Private Secretary Halford had sorted out of the great pile that came over the wires.

This morning the president was up at his usual hour. His first caller was Secretary Windom, who had a large amount of treasury business to transact, but found time to discuss the defeat of Mahone and the close contest in Ohio. The president will not express himself to the newspapers as to the causes of Mahone's defeat. He thinks it would not be proper for him to do so.

COTTON OIL TRUST.

Wall Street is Startled by the Announcement of Bad Losses.

NEW YORK, Nov. 6.—Wall street was startled this morning by sensational rumors respecting cotton oil trusts. It was stated that the investigating committee appointed by the certificate holders to examine into the accounts of the trust, had discovered a shortage for a very large amount, involving an enormous loss to the shareholders, that the officers were implicated and that they would have to disgorge some of the profits for which they had failed to account.

The outcome of all the rumors was a statement by Frederick P. Olcott, chairman of the re-organization committee, to the effect that the total net loss definitely ascertained was the sum of $277,000. The deficit is said to be due to errors of judgment on the part of buyers for the trust and not dishonesty on the part of officials, but simply the result of misjudgment on the part of buyers for the trust in purchasing crude oil from competing mills. The rumors caused a weakness in the price of the certificates in the early dealings, but at noon the certificates were steady.

MURDERED BY NATIVES.

Dr. Peters, a German Explorer, Killed--An Englishman Murdered.

ZANZIBAR, Nov. 6.—A report has reached here that the Masais, or Somalis have murdered Dr. Peters, the German explorer, in charge of the Emin Bey relief expedition, and his entire party except a European and one Somali who was with the party, both of whom were wounded and are at Ngao.

The latest that is known about Dr. Peters, who started inland from Vitu on July 26, is that he reached Korkorro, a long way up the Taun river. It is not known whether the second column, which left Vitu in September under Borchent and Rust, ever joined Dr. Peter's advance party.

LONDON, Nov. 6.—News is received of the murder of an Englishman named Nelson, by the natives of one of the Solmon Islands. Nelson and three native boys, who were in his employ, were decoyed into a hostile locality and after being killed were devoured. A British cruiser afterwards punished the natives by shelling and destroying a number of villages. The inhabitants fled to the interior. Some other instances of cannibalism on these islands are reported.

EMBEZZLERS ARRESTED.

An Ex-Cashier and Teller Arrested for Embezzling Funds of the Toledo National Bank.

TOLEDO, Nov. 6.—Ex-Cashier E. H. Van Hoesen, of the Toledo National bank, was arrested to-day, charged with embezzling $58,000 of the banks funds during his incumbency. John W. McKee, teller of the bank, was also arrested, charged with embezzling $1,300.

Mary Anderson.

INDIANAPOLIS, Ind., Nov. 6.—Vice Consul General Johnson, at London, in a private letter received here yesterday, states that he recently called on Mary Anderson, who in a long talk said that she had never been in better health and spirits, and Mr. Johnson adds she looks it.

AN OLD MAN'S FATE.

The Venerable Mr. Farnan Dying With Paralysis.

The venerable Mr. Farnan, who lives with his daughter, Mrs. Ernst Eix, 197 Hanna street, is lying at the point of death, from the effects of a stroke of paralysis.

CHAPIN'S CHAPTER.

The Superior Court Rolls Out Judgments for Plaintiffs To-Day.

Judge Chapin, of the superior court, had an unusually busy day. Up to 3 o'clock this afternoon he had disposed of the following business, with more coming.

Ely, as commissioner, vs. Wm. H. Kelsey, foreclosure of ditch lein—$1,132.

Jacob R. Pressinger vs. Wm. H. Kelsey—judgment, $114.84.

Jacob Hillegas vs. Wm. H. Kelsey—judgment, $1,209.03.

Old National bank vs. Louis H. Niemeyer et al.—judgment, $286.46.

George Erick vs. Cornelius S. Smith—judgment, $105.25.

Hiram Hatfield et al., vs. Louis S. Justus—judgment, $142.45.

Charles Tallifro vs. Wm. C. Holopeter, dismissed at plaintiff's costs.

Andrew Eichel vs. Fort Wayne Water Power Company, a change of venue was taken to Judge O'Rourke.

Disastrous Fire.

SALEM, Ill., Nov. 6.—Thomas P. Hamm, an extensive dry goods merchant at Centralia, whose stock was almost totally destroyed by fire last Sunday morning, made an assignment yesterday. The total liabilities aggregate $310,000. A number of the principal creditors are Chicago men.

The Cronin Trial.

CHICAGO, Oct. 6.—The hearing of the Cronin trial was resumed this morning with every one in better humor after a day's rest. The crowd was larger than on any day of the trial so far.

Weather.

WASHINGTON, Nov. 6.—For Indiana: Fair; warmer, southerly wind.

LOCAL ITEMS.

In the circuit court to-day Fred H. Horstman was declared of sound mind and released from guardianship.

One of the massive engines at the Olds Wagon Works broke down to-day. The cylinder heads bursted and the machinery was shattered.

Messrs. Thos. Meegan, A. A. Gocke and J. G. Noll, will represent the Catholic Benevolent Legion at the Catholic congress at Baltimore.

Mr. Gideon Burgess, an early settler in this county but now a resident of Kansas, was on the streets to-day. He is a brother of Henry Burgess, who built the building now known as the Bank Block.

William Branstrator recently made application for the court to declare James Branstrator of unsound mind. Upon hearing the evidence before Judge O'Rourke this afternoon the petitioner withdrew his application.

There will be a meeting at the parlors of the City Y. M. C. A. Saturday afternoon at 3 o'clock for the purpose of hearing from the churches which have not yet sent in their reports for the coming fair to be held, commencing December 5th.

EX-GOVERNOR HOWARD of Rhode Island believes that the abolition of capital punishment has been proved desirable by the experience of his State. Convicted murderers are imprisoned for life, and releases, even after many years' confinement, have been very rare. The ex-Governor contends that crimes of violence are less frequent in Rhode Island than in some other States, even in proportion to population. The characteristics of Rhode Island as a little State of comparatively small communities may be taken as telling against the force of the ex-Governor's plea.

WITH smokeless and noiseless powder, such as, it is claimed, has been invented in England, in the wars that are to be death will take on still more terrors. The first notice of the presence of an enemy will be in the sudden sinking down of men as though smitten by a pestilence. The sentry will die at his post and give no sign. The sun will shine down serenely while the battle rages, and no canopy will obscure the butchery.

IT has been estimated by men of science who have investigated the subject that the rock of Niagara is being worn away by the waters at such a rate that in a few thousand years the cataract will work up to Lake Erie.

MAHONE'S SCARE!

The Virginia Senator Frightened by a Party With Fire Works, Who Visit Him.

PETERSBURG, Va., Nov. 6.—A scene bordering on terrorism took place in front of General Mahone's house, on Market street, last evening. At about 10:30 o'clock a mob of drunken men came down the street, firing off rockets and roman candles and shouting in a brawling, drunken manner. When they reached General Mahone's residence they halted and fired their rockets against his house, accompanying their action by derisive remarks about the general and hurrahing for McKinney.

"Come out! Come out! Dare him to show his face," cried one of the ring leaders.

The company in the general's house was startled at the noise, which seemed to threaten an attack.

"Let me get out there," said the general, against the protestations of his friends, "I will defend my home. They have no right ta do this."

Seizing a double-barrel shot-gun, loaded with buckshot, he opened his front door and emerged upon the veranda. Butler Mahone, the general's son, was a very prominent figure at this part of the proceedings, and his voice could be heard amid the tumult calling to the crowd to disperse, and threatening to come out and see that they did so, whether they wished it or not.

The coolest figure in the assembly, emerging from the house, was General Mahone, with his shot gun. He was followed by Col. Asa Rogers, his secretary, Gen. Smith Bolling, Col. Joseph Barbee, of Pennsylvania, who has been in the Old Dominion during the campaign making speeches, Major Thomas Bond, a candidate for state senator, Gen. W. Hall, candidate for the legislature, Geo. J. Rolland, E. S. Beastly, Major Harrison Waite, chairman of the republican committee, of the city of Petersburg, and R. C. Campbell, private secretary to the commissioner of internal revenue, the latter having seized a rifle which stood in the hall way, and E. S. Berry, who had a revolver.

For a time it seemed as if there would be bloodshed, as it was understood that revolvers had been displayed. Charles N. Romaine, for several years a traveling agent for the Lorillard Cigarette Manufacturing company, and now a dealer in fire works in this city, was at the head of the crowd, and shouting to General Mahone, he cried: "Shoot, you ———." The crowd shouted again derisively and poured a volley of fire works toward the general's house. Some of the mob, seeing the weapons in the hands of the parties within the yard, realized that danger was imminent and urged their followers from the place.

By this time it was discovered that one of the party with the fireworks had been shot and his limping called to his aid his friends, who, supporting him, hurried him away and then the entire party left. About midnight the chief of police appeared with a warrant sworn out by Romaine charging General Mahone with assault with intent to kill one H. S. Harrison. The general accompanied him to the police station, where Romaine and some of his friends were awaiting them. The mayor of the city, Charles F. Collier was sent for to hear the case.

Romaine testified that the shot had come from Mahone or from E. C. Berry. His testimony was supported by that of his friends and General Mahone was held in $2,500 bail, which was furnished. General Mahone said that the shot gun which he brought out of his house when the crowd appeared there was not loaded. He tried to load it, but the cartridges were too large for the barrel. The testimony of R. C. Campbell was to the effect that he had been by General Mahone's side from the moment he left the house with the shot gun in his hand until he appeared before the mayor, and that during that time he did not fire a shot. The mayor fined E. B. Berry $10 and put him under $250 bond to keep the peace for twelve months.

REVIVAL IN PRISON.

Nearly One Hundred Criminals Converted.

KINGSTON, Ont., Nov. 6.—A remarkable revival is in progress in the penitentiary here. Between eighty and a hundred of the leading crakmen, forgers, counterfeiters, pickpockets and men of that like have been converted. Hunter and Crossray, the Canadian evangelists, are conducting the meetings.

ROYAL BAKING POWDER

Absolutely Pure.

This powder never varies. A marvel of purity strength and wholesomeness. More economical than the ordinary kinds, and cannot be sold in competition with the multitude of low test, short weight alum or phosphate powders. Sold only in cans. ROYAL BAKING POWDER Co., 106 Wal St., N. Y.

WANTED.

WANTED—Engineer, a sober and industrious man. Apply to Wm. Morgan at Hedikin house. 6-3t

WANTED—A good German apprentice girl at 170 Calhoun street.

WANTED—A good German girl for second work and to take care of children. Apply at once to 99 East Wayne street. 21-tf

WANTED—A girl for second work, and one for house work, at Barcus' Confectionery and Bakery. 4-2t

WANTED—To introduce our $2.00 Self Operating Washing Machine (no wash-board or rubbing required) We will give away $1.000. If you want to make $3 to $10 a day easily, send for one of them. Address, enclosing two cent stamp, MONARCH LAUNDRY WORKS, 25 Pacific, Ave., Chicago, Ills. Aug16-3m

WANTED—Moulders by Dolan & Co., Logansport, Indiana, that are capable of moulding railroad castings. Wages paid according to a man's work. Pay day every week. Steady employment for sober men. William Dolan & Co., Manufacturers. 15-tf

WANTED—The people to know that I am selling a regular $12 plush rocker for $8, $14 rocker for $9, a $10 rocker at $17, nice crushed or silk plush suit for $35, never sold before for less than $50. Don't let any one throw mud in your eyes, but come and see for yourselves, that is business, all kinds of repairing done and mattress work. Respectfully,
24-tf F. E. HOUK, 36 Clinton St.

WANTED—Special agents for the National Life association of Hartford, Conn.. Also agents to canvass for Accident Insurance. Good salary to good men. Call or address, General Agent, room 1, Windsor hotel, Fort Wayne, Ind. 3-tf

DR. G. B. M. BOWER, 72 Harrison steeet, attends to all kinds of general medical and surgical practice. Medicines furnished when desired. Also electric, steam, vapor and medicated baths. 31-tf

☞ PERSONS wishing to buy, sell or exchange property of any kind, or desiring to loan or borrow money, will find it to their interest to call on or address me.
J. F. CURTICE, Real Estate and Loan Broker, Rooms 1 and 2, Pixley & Long Building, Fort Wayne, Indiana.
Reference—Hamilton National bank. 20-2m

FOR RENT.

FOR RENT—Good house of six rooms. cistern, well, &c., on Lillie street. Cheap rent. Inquire at 242 East Wayne street.

FOR RENT—A parlor and bedroom for gentleman and wife, or two gentlemen. Address, "Home," this office. 28-tf

AMUSEMENTS.

MASONIC TEMPLE.

ONE NIGHT.

THURSDAY, NOV. 7th.

The Natural Irish Comedian,

EDGAR SELDEN,

Author of the successful comedy, "McKenna's Flirtation," and composer of many popular songs, in his own romantic Comedy-Drama,

Will O' The Wisp,

The Great New York Success, under the management of

THOS. C. LOMBARD.

ORIGINAL SONGS,
MAGNIFICENT SCENERY,
JOVIVAL FUN,
UPROARIOUS COMEDY.

A Powerful Company!
Thrilling Situations!

A Play That Pleases Everybody!

Sale of Seats Wednesday. Prices as Usual.

MASONIC TEMPLE.

SATURDAY, NOV. 9th.

Only engagement of the most thrilling and realistic of all American Plays, the Military Romance,

HELD BY THE ENEMY HELD

An American Drama by William Gillette, Esq.

Founded on Incidents of the Civil War. A Triumph of Honor and Devotion to Country.

DUTY BEFORE LOVE.

Presented with Beautiful Scenic Embellishment and a Powerful Special Cast, Including

ALL THE OLD FAVORITES.

Prices, 25c, 50c, 75c and $1.00. Seats on sale at usual place.

Warranted Free from injurious Drugs

TANSILLS PUNCH 5¢

Ask for Baker's Famous Headach Specific. It never fails to give relief. Sold and guaranteed by Thiemek Gross.

Fort Wayne Sentinel.

E. A. K. HACKETT, Editor and Proprietor.

WEDNESDAY, NOV. 6, 1889.

IOWA has joined the democratic ranks.

IT was a sort of a democratic sweep yesterday.

UNCLE JERRY, alias Secretary of Agriculture Rusk, has just issued his first report. He wants larger appropriations for his department and advises a higher protective tariff and one expanded so as to give greater benefit to the farmer.

YESTERDAY the bust of the late Hon. O. P. Morton was unveiled in Crown Hill cemetery, Indianapolis. The bust is of white marble, a little over three feet high, designed by Symonds and executed in Rome. Chief Justice Byram K. Elliott presided over the ceremonies. Rev. Dr. Day acted as chaplain.

IT IS stated that special precautions were taken by President Harrison and state department officials to prevent either of the Dakotas from claiming priority of admission to the union; and that neither the president himself nor any other person knows to which of the proclamations he first appended his signature.

THE Rev. John Jasper, of "the sun do move" fame, refused to be drawn into the political campaign in Virginia for this reason: "My mission here on earth is to preach the gospel truth, and I have no time to be going to and fro through this land making speeches and mixing up with politics. I am trying to serve God and teach the Scriptures."

ONE of the speakers of the All-American banquet at Indianapolis made the statement that one city of South America had more daily newspapers than New York. That city is Buenos Ayres, "the Yankee-land of South America." The daily papers number twenty-three and are published in Spanish, English, French, German and Italian. Buenos Ayres also has asphalt pavements, libraries, universities, electric lights, art schools and theaters on a grand scale. It is not the South American only who is learning something from this little visit.

THE ELECTIONS.

Elections were held yesterday in ten states and the democratic banner was carried to victory in the strongholds of the republicans. Interest centered in the returns from Ohio, Iowa, New York, Virginia, and New Jersey and in all of these states the democracy were triumphant.

It was glory enough for one day and Harrison's administration has received a severe lesson.

The returns this morning, while not complete, can be summarized as follows:

Iowa, the stronghold of republicanism, makes a political somersault and elects the entire democratic state ticket by a majority exceeding 10,000.

Virginia is democratic by 35,000.

New Jersey holds her place in the democratic column by from 10,000 to 12,000 votes.

New York elects a democratic state ticket, with a republican legislature.

Ohio is the only state in doubt at this writing, and the returns counting Hamilton county, give Mr. Campbell 2,000 majority over Foraker.

It remains to be seen whether the returns from remote portions of the state will overcome this.

Massachusetts elects a republican ticket by a largely reduced majority.

Maryland elects the democratic state officers and legislature by the usual majority.

There are meagre returns from Nebraska, but it is republican as usual.

Pennsylvania gives an increased republican vote, and Mississippi returns the compliment for the democrats.

Cook county, where Chicago is, reverses its politics and elects the entire democratic ticket including Mark L. Crawford, the Hoosier boy, for recorder.

PENSION EXAMINATIONS.

Commissioner Raum, of the pension bureau, has announced that hereafter, in all cases where a medical examination is desired, or required under any of the several pension laws, such examination must be made by the local board of examining surgeons in the district in which the claimant resides. General Raum said that in many instances claimants come to Washington from a great distance and at considerable expense in the erroneous belief that an examination by the Washington board and personal solicitation their cases will be more promptly acted upon and possibly with a greater degree of liberality.

Some of these are indeed poor and can not afford the expense, and it is more to save these people from needless expense than it is to give the several examining boards their proper share of the work of making examinations that this policy has been adopted. If the local boards are incompetent or are influenced by prejudice or favoritism, said General Raum, they will be removed and competent surgeons appointed in their places. The Washington board will not hereafter be allowed to examine claimants for pensions whose residence is not within its jurisdiction.

SUPT. FELTS TALKS.

He Submits Figures and Facts About the Schools and Enumeration.

Mr. Geo. F. Felts, county superintendent of schools, sends us the following card, which explains itself:

The enumeration question, like Banquo's ghost, will not down, but comes up regularly in insinuating paragraph's in certain daily papers. In a juicy article of a few days ago, under the caption of "Sad, but True," the editor paid the county superintendent the usual compliments, and closed with the mournful prediction: "The teachers must be dismissed."

Without stopping to inquire what should prompt such articles, allow me to state that the city school board reported to this office $50,390 as the amount of tuition on hand on the first day of last August. They will draw about $18,000 within the next sixty days, and, assuming that the editor of the *News* told the truth when he stated the probable expenses for this year, the amount of this left over after all expenses are paid, together with the amount to be drawn in June, will enable this board to go into next year's work with $30,000 or $40,000 on hand and all this, too, without one cent of levy.

It might be interesting to the editor of the *News* to know that the condition of things is otherwise in the country. About this he probably cares but little, but he must assume that I do, being employed as I am, to look after the interest of the schools at large. Almost every township in this county supports a local tax for tuition and even then must be satisfied with short terms of school and in many cases inexperienced teachers.

He has styled my policy rigid and sorely afflicting because I would not make a false affidavit showing that there are almost 5,000 more school children in the city than there really are; because I would not allow almost 600 names to be smuggled into this year's report after they had been once enumerated in their proper wards; because I am not willing to list all the children of the family under both the father's and mother's name, thereby counting them twice; because I am not willing to count as school children, men and women who themselves have children in the schools; because, to be more particular, I am not willing to list Mr. John Barnard Koch, once as J. B. Koch, again as John Koch, and again as Barnard Koch, giving him each time eight children; and all this, he says, because they do it at Terre Haute. What must be his standard of right? What would he have taught in the public schools?

But, laying aside all that pertains to my attitude toward the city schools, which I challenge any man to show has been unjust or discourteous, the school board could easily compel me to permit a just enumeration of the school children were it necessary.

Resp'y., GEO. F. FELTS.

The Huntington *Herald* says: "Geo. Jacobs returned to Fort Wayne this morning.—Miss Bessie Hewitt went to Fort Wayne on the 10 o'clock train.—Pat McCarty and August Koenig made a trip to Fort Wayne to-day.—Mrs. D. Marx and daughter, Etta, are visiting in Fort Wayne, having gone this morning.—John Beckstein came down from Fort Wayne yesterday and visited till to day with his son, Louis, who works in the machine shops.—Mrs. J. Holmes, of Tipton street, who was called to Fort Wayne by the sickness of her daughter, Mrs. Reed, returned last evening and left the afflicted much improved."

The Huntington *Herald* says of a young musician well and popularly known in this city: "Professor Seneca Mygrants, with his wife and child, arrived here last evening from New York city. To-day they went to visit relatives at Markle. They expect to remain in this vicinity about four weeks. Mr. Mygrants says the report that he expected to visit Europe the coming year is without foundation and cannot be accounted for by him. He is employed by the Sixty-Ninth Regiment Band and when not otherwise engaged, plays in a heavy orchestra at one of the largest theatres."

Mrs. Bock, of Battle Creek, Mich., is in the city the guest of Mrs. Chas. Beebe, of 62 Brackenridge street. Last evening Mrs. Beebe held a reception in honor of her guest. The occasion was an exceptionally delightful one. Refreshments were served during the evening. Among those present were J. L. Gruber and wife, George Clayton and wife, Gus Rabus and wife, Chas. Fitch and wife, and F. J. Gruber and wife. Card playing and other pleasant features kept the guests until a late hour.

We have the satisfaction of hearing from several sources that Dr. Bull's Cough Syrup is all it claims to be—a genuinely good preparation.

Publ. *Molly Stark*, Toulon, Ill.

"Oh! it is excellent to have a giant's strength" and walk the earth free and happy again was what the man said when he had cured his ten-year rheumatism with a bottle of Salvation Oil. 25c.

Mr. Levi, the peddler who was run over by a wagon yesterday, was not seriously injured. He is not Levi, the blind peddler, so well known.

THE CATHOLIC CONGRESS.

Bishop Dwenger and a Large Delegation Will Attend.

The Catholic congress at Baltimore will be opened next Sunday, and will be attended by Rt. Rev. Bishop Dwenger and others of this city.

The event is to commemorate in a national way the one hundreth anniversary of the first bishopric in Baltimore.

One hundred years ago to-day was celebrated the appointment of Very Rev. Dr. Carroll as the first bishop of Baltimore.

To show the growth of Catholicism, Mr. Patrick Ryan submits the following statistics: At the close of the year, 1885, the Catholic church in the United States comprised twelve archbishops, sixty-two bishops, 7,296 priests; more than 1,600 young men studying for the priesthood; 6,755 churches, some of them, like the cathedrals of New York and Philadelphia, magnificent structures, nearly 3,000 chapels and stations, thirty-six ecclesiastical seminaries, eighty-seven colleges, 618 academies for young ladies, 2,621 parochial schools with 500,000 pupils, 499 asylums and hospitals, and nearly 8,000,000 adherents.

The congress will be attended from this city by Wm. P. Breen, vice president of this diocese; Herman Berghoff, Joseph Fox, A. C. Trentman, of this city; and Robert Carroll and Michael Fansler, of Logansport; who are lay delegates. The bishop will leave for Baltimore to-morrow and the delegates Friday evening.

About twenty delegates of the Catholic Benevolent Legion from here will also attend.

Isaac Watts Was a Little Man,

He said jocosely to six of his tall quizzing friends who asked how he felt among so many men, "that he was a sixpence among six pennies, worth them all." SOZODONT is just so; there may be many preparations for the teeth, but it is worth them all.

The balance sheet of the Melbourne Centennial Exposition has been published. It reveals a deficiency of $244,000.

J. H. Thompson, of the Third National Bank, New York, writes: "I jumped from a railroad car and sprained my knee very badly. After trying the best remedies without relief, and expecting to be confined in the house for weeks, a friend suggested Pond's Extract. It will sound incredible to people who have had bad sprains, but I walked, without pain, to business next day, a distance of over a mile. The effect was truly magical."

Congressman Bill Scott will open his Spring Valley, Ill., mines with new men.

Interested People.

Advertising a patent medicine in the peculiar way in which the proprietor of Kemp's Balsam for Coughs and Colds does is indeed wonderful. He authorizes all druggists to give those who call for it a sample bottle *Free*, that they may try it before purchasing. The large bottles are 50c and $1.00. We certainly would advise a trial. It may save you from consumption.

If you do not receive your SENTINEL regularly, please notify us immediately, either in person or by postal card, that we may remedy the fault.

Some Medical Hints Worth Remembering.

Sore Throat can be cured in one day by using Chamberlain's Pain Balm.

Rheumatism. Many cases of chronic rheumatism that had resisted all other treatment, have been cured by Chamberlain's Pain Balm

Cuts, Wounds and Bruises are healed in one half less time and without leaving a scar when Chamberlain's Pain Balm is promptly applied.

Burns and Scalds. The pain is almost instantly relieved and the parts quickly healed by Chamberlain's Pain Balm.

Neuralgia can be cured by using Chamberlain's Pain Balm.

Sprains can be cured within one-third the usual time by applying Chamberlain's Pain Balm before the parts become swollen or inflamed, which can always be done if you have the remedy at hand. Fifty cents and $1 bottles.

For sale by
GEO. H. LOESCH.

Tourists' Rates to Points South.

Commencing November 1, 1889, and continuing until April 30, 1890. The "Muncie Route" will sell round trip tickets to southern winter resorts, good to return until May 31, 1890. Tickets also on sale to California points. For tickets and full particulars, call on or address W. H. FISHER,
Gen. Pass. and Ticket Agent,
oc31tf 73 Calhoun Street.

DR. LE DUC'S PERIODICAL PILLS,

The Great French Remedy, Paris, France, act directly upon the Generative Organs and Positively Cure Suppression of the Menses from whatever cause, and all Periodical Troubles peculiar to women. A Safe, Reliable Remedy. Warranted to excite Menstruation. Full directions accompany each box. By druggists, $2. American Pill Royalty Co., proprietors, Spencer, Ia. Supply agents, Dreier & Bro. 23-d-eod

COSGROVE & SNYDER,

Tubular and Drive Wells

Put Down by Skilled Workmen.

Special Attention Given to Pump Repairing.

We keep on hand a full line of Pumps and Repairs. PERKINS WIND MILLS.

NUMBER 9 HARRISON STREET.
Sign of Wind Mill Rudder. jun19-tf

J. C. PELTIER,

Undertaker & Embalmer

17 WEST WAYNE ST.,

Telephone No. 174 - - - Fort Wayne, Ind

A JURY DRAWN.

The Important Twelve Who Will Sit in Judgment.

The following jurors were yesterday drawn for the superior court, to respond for service at the call of Judge Chapin:

John Valentine, Lake township; Jas. B, Robinson, Pleasant township; Jas. W. Vining, St. Joe township; Charles Stahlhut, Lake township; George W. Brandenberry, Monroe township; Thos. J. Crawford, Lafayette township; Alex. McDaniels, Washington township; Tyler Gillett, Milan township; Wm. Geiseking, Lake township; Henry Kammeyer, Washington township; Andrew Surface, Perry township; Benjamin Schlatter, Cedar Creek township.

Police Court.

Peter Donavan was arrested by Officer Patton for intoxication.

Michael Daily was arrested by Officer Lapp for intoxication.

Frank Young was arrested by Officer Kramer for intoxication.

George Rose was arrested by Officer Kramer for intoxication.

James Black was arrested by Officer Lapp for vagrancy. Black is paralyzed, but can move himself sufficiently to get "bowled." He lived at the county asylum until Supt. Wilkinson had to dismiss him because of bad conduct. The party went to jail.

Hood's Sarsaparilla cures catarrh by expelling impurity from the blood, which is the cause of the complaint. Give it a trial.

General Grant's remains will probably be removed to West Point or Arlington.

"STOP"—Nature Has a Cure.

EATON RAPIDS, Mich.

J. M. LOOSE RED CLOVER Co., Detroit:—Two years I was afflicted with a very severe attack of Erysipelas. After two physicians had used their treatment for several weeks and I continued growing blind, and in their diagnosis concluded that there was no earthly help or hope for me. I gave up, having tried all the remedies I knew or heard of. My neighbor, Mr. Miller, came in to see me one day, and said try Loose's Extract of Red Clover, as he had known of its working remarkable cures. I told him I had lost hope, that nothing would do me any good in the world. He insisted, and taking his hat went to the drug store and bought me one bottle and urged me to try it, which I did. Ten days afterward I sent for two more bottles, and it is wonderful how I improved. I continued using it and to-day I am better than I have been in years. No sign of erysipelas has shown itself and I heartily recommend it to suffering humanity as the greatest and best blood purifier in existence. Yours truly,
HENRY MARVIN.

For sale by Drier & Bros.

Now the whole northwest is under snow. Colorado's storm is a perfect blizzard.

For Sleeplessness, Exhaustion, Nervousness, Headache, Malaria, Paralysis, Neuralgia, &c., &c. $1.00. Every Druggist.

L. JAXTHEIMER,

MERCHANT

TAILOR!

—CARRIES A—

+ FULL LINE +

Of Foreign and Domestic Goods, Suitings, FALL

OVERCOATINGS,

Trouserings. All work WARRANTED

83 Calhoun Street.

NATURAL GAS

FITTING.

WILSON BROS.,

OF TOLEDO,

HARRISON STREET

8-tf] NEAR COLUMBIA.

ROBERT SPICE.

Pumps, Pipe, Hose and Fittings.

DRIVE WELLS.

Natural Gas Fitting a Specialty.

An Awful Sore Limb

Skin entirely gone. Flesh a mass of disease. Leg diminished one third in size. Condition hopeless. Cured by the Cuticura Remedies in two months.

Cured by Cuticura.

For three years I was almost crippled with an awful sore leg from my knee down to my ankle; the skin was entirely gone, and the flesh was one mass of disease. Some physicians pronounced it incurable. It had diminished about one third the size of the other, and I was in a hopeless condition. After trying all kinds of remedies and spending hundreds of dollars, from which I got no relief whatever, I was persuaded to try your Cuticura Remedies, and the result was as follows: After three days I noticed a decided change for the better, and at the end of two months I was completely cured. My flesh was purified, and the bone (which had been exposed for over a year) got sound. The flesh began to grow, and to-day, and for nearly two years past, my leg is as well as it ever was, sound in every respect, and not a sign of the disease to be seen.
S. G. AHERN,
Dubois, Dodge Co., Ga.

Skin Disease 17 Years.

I have been troubled with a skin and scalp disease for seventeen years My head at times was one running sore, and my body was covered with them as large as a half dollar. I tried a great many remedies without effect until I used the Cuticura Remedies, and am thankful to state that after two months of their use I am entirely cured. I feel it my duty to you and the public to state the above case.
L. R. McDOWELL, Jamesburg, N. J.

Another Marvellous Cure.

The Cuticura, Cuticura Resolvent, and Cuticura Soap have brought about a marvellous cure in the case of a skin disease on my little son eight years old. I have tried almost all remedies and also the most eminent doctors, all alike failing, except the wonderful Cuticura Remedies. ED. N. BROWN,
720 N. 16th St., Omaha, Neb.

Cuticura Resolvent

The new Blood Purifier and purest and best of Humor Remedies, internally, and Cuticura, the great Skin Cure, and Cuticura Soap, an exquisite Skin Beautifier, externally, are a positive cure for every disease and humor of the skin, scalp and blood, with loss of hair, from pimples to scrofula.

Sold everywhere. Price, Cuticura, 50c.; Soap, 25c.; Resolvent, $1. Prepared by the Potter Drug and Chemical Corporation, Boston.

☞ Send for "How to Cure Skin Diseases," 64 pages, 50 illustrations, and 100 testimonials.

PIMPLES, black-heads, red, rough, chapped, and oily skin prevented by Cuticura Soap.

HOW MY BACK ACHES.

Back Ache, Kidney Pains and Weakness, Soreness. Lameness, Strains, and Pain relieved in one minute by the Cuticura Anti-Pain Plaster. The first and only instantaneous pain killing plaster.

FIFTH POINT

You should read THE CHICAGO DAILY NEWS because it's a *family newspaper*. This is an age when everybody reads, and the paper you bring into your family should have something of value for all. The special interests of women are not overlooked in THE DAILY NEWS. And then you don't want to bring questionable reading matter into your family. You don't want to put indecent or immoral reading into the hands of your children. You will never make a mistake on this score if you take home THE DAILY NEWS. The newspapers are the great educators of this nation. The strength of the nation lies in the purity of its firesides.

Remember—Its circulation is 220,000 a day—over a million a week—and it costs by mail 25 cts. a month, four months $1.00,—*one cent a day.*

PAUL E. WOLF.

Steam Carpet Beating.

Carpets taken up, Cleaned and Relaid.

Upholstered Furniture and Mattresses of All Kinds Repaired and Remodeled.

All Work Warranted and Charges Reasonable.

PAUL E. WOLF,

No. 33 AND 35 CLINTON STREET.

P. E. COX,

PRACTICAL

Sanitary Plumber,

Has opened a shop at

No. 29 West Main Street.

ALL WORK GUARANTEED AT

Reasonable Prices

—FOR YOUR—

Hay, Straw, Oats,
Corn, Mill Feed
And Poultry Supplies,

—GO TO—

W. E. MINER'S,

45 EAST COLUMBIA ST.,

800-6m) TELEPHONE 253.

H. C. SITES, DENTIST, NILL'S BLOCK 82 Calhoun st., Fort Wayne, Ind.

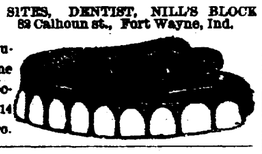

I still occupy same rooms occupied 14 years ago.

THE BEST MEATS IN THE CITY

GOTTLIEB HALLER

South Side Meat Market, carries nothing but the choicest meats. Fresh and Salt Meats, Hams, Sausage at

No. 366 CALHOUN STREET.

AND HANNA STREET (WESSEL BLOCK.)

E. F. SITES, DENTIST, No. 74 Calhoun St., Fort Wayne, Ind

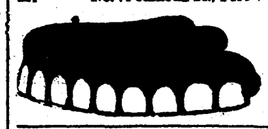

Opposite the Aveilone House over the Moritz Drug Store.

$10,000—At our disposal for immediate loans at 7 per cent. in sums to suit. Persons wishing to borrow or lend money or to sell or buy mortgage or other securities. Those wishing reliable fire insurance and those wishing to buy or sell real estate, will find it to their advantage to see us. Rents collected and taxes and repairs looked after for a reasonable compensation. Office No. 44 Calhoun street.
SWAYNE & CO.
Over Hamilton bank. Oct10-1m

A. FOSTER,

THE FASHIONABLE

Merchant Tailor!

Is now receiving his LARGE and WELL SELECTED STOCK of

FALL GOODS

Which are the Nobbiest ever brought to this city. He intends making

Suits in the Latest Styles

—AND AT—

Very Low Prices this Fall

and those wishing to get the worth of their money should call and examine his stock at his parlors,

NO. 15 W. WAYNE ST.

JAMES MADDEN,

PLUMBER,

Steam and Gas Fitter,

101 Calhoun Street,

Next door to Y. M. C. A.,

FORT WAYNE, - - - INDIANA

Lap Robes,

Horse Blankets,

At Factory Prices.

JOE. W. BELL,

13 EAST COLUMBIA ST.

A. HATTERSLEY & SON.

PLUMBERS,

Steam and Gas Fitters,

48 East Main St.

FORT WAYNE, ... IND

A. F. GESSLER,

DEALER IN ALL KINDS OF

FRESH, SALT

—AND—

SMOKED - MEATS,

60 East Main Street.

He has just placed new machinery in his establishment and is now prepared to make the finest Sausages in the market. Dressed Poultry and Home-made Lard for sale. 24-1yr.

WATER WORKS.

Bath Tubs, Pumps, Rubber Hose, etc.

—AT—

C. W. BRUNS & CO.,

PLUMBERS,

166 Calhoun Street,

Opposite the Cathedral, Fort Wayne, Ind.

SPECIAL ATTENTION GIVEN TO

Natural Gas Fittings.

BULL'S BABY SYRUP facilitates Teething and regulates the Bowels. At all druggists. Price 25 cts.

25¢ A BOTTLE SALVATION OIL KILLS PAIN

BULL'S COUGH SYRUP Cures Coughs, Colds, Hoarseness, Asthma, Bronchitis, Croup, Incipient Consumption, and relieves Consumptive Persons. 25 cents.

SMOKE LANGE'S CUBEB CIGARETTES for Catarrh. Price 10 Cts. At all druggists.

WEAR THE **BURT & PACKARD**

See that every pair is stamped The Burt & Packard. "Korrect Shape."

IT CONFORMS TO SHAPE OF FOOT.

If you want PERFECTION in fit, with freedom from CORNS and ALL DISCOMFORT you will always wear the BURT & PACKARD SHOE It is acknowledged as the most comfortable, the best wearing and most stylish gentlemen's shoe made in the world.

Don't spoil your feet by wearing cheap shoes. The BURT & PACKARD SHOE costs no more than any other fine shoe, though none approach it in value.

All styles in Hand-made, Hand-welt, and Burt-welt; also Boys' and Youths'. If not sold by your dealer send his name and your address to PACKARD & FIELD, (suc. to Burt & Packard) Brockton, Mass. Sold by

M. APP, Fort Wayne.

sept6-eod-6m

Stop that CHRONIC COUGH NOW!

For if you do not it may become consumptive. For *Consumption, Scrofula, General Debility* and *Wasting Diseases*, there is nothing like

SCOTT'S EMULSION

Of Pure Cod Liver Oil and HYPOPHOSPHITES Of Lime and Soda.

It is almost as palatable as milk. Far better than other so-called Emulsions. A wonderful flesh producer.

Scott's Emulsion

There are poor imitations. *Get the genuine.*

THE WABASH RAILROAD CO.

WILL PAY

$500 REWARD

For information that will lead to the arrest and conviction of the person or persons who tampered with the switch at Keller's, Ind., on the evening of October 24, 1889, causing the derailment of passenger train. CHAS. M. HAYS, General Manager,

October 25, 1889. St. Louis, Mo.

GOLD MEDAL, PARIS, 1878.

W. BAKER & CO.'S **Breakfast Cocoa**

Is absolutely pure and it is soluble.

No Chemicals are used in its preparation. It has *more than three times the strength* of Cocoa mixed with Starch, Arrowroot or Sugar, and is therefore far more economical, *costing less than one cent a cup.* It is delicious, nourishing, strengthening, EASILY DIGESTED, and admirably adapted for invalids as well as for persons in health.

Sold by Grocers everywhere.

W. BAKER & CO., Dorchester, Mass.

Hoffheimer's SASSAFRAS HERB BITTERS AND TONIC

PURELY VEGETABLE. CURES and PREVENTS Dyspepsia, Malaria, Indigestion, and all Bowel Complaints. Unequaled as an Appetizer, and as a Tonic for the Weak.

Sold by Grocers, Druggists, and Dealers everywhere.

PREPARED AND BOTTLED ONLY BY The Hoffheimer Distilling Co. CINCINNATI, O.

These Bitters Require No Liquor Dealer's License.

Julius Nathan & Co., and Isaac Wile & Co., agents, Fort Wayne, Ind. 12-eod3m

BROU'S INJECTION

An Infallible Remedy for the Cure of all Contagious Diseases of the Urinary organs; guaranteed not to produce Stricture; no sickening dose; and no inconvenience or loss of time. Recommended by physicians and sold by druggists everywhere. J. Ferré, (successor to Brou), Pharmacien, Paris.

TO WEAK MEN

Suffering from the effects of youthful errors, early decay, wasting weakness, lost manhood, etc., I will send a valuable treatise (sealed) containing full particulars for home cure, FREE of charge. A splendid medical work; should be read by every man who is nervous and debilitated. Address, Prof. F. C. FOWLER, Moodus, Conn.

—THE FORT WAYNE—

FANCY STEAM DYE WORKS,

NO. 51 EAST MAIN STREET,

PAUL BAUMANN, Prop.

Practical Dyer and Cleaner. Experience in Europe and America.

THE MUNCIE'S STYLE.

The Sentinel Reporter Has Something to Say About the Popular "Little" Road.

Since the coming to this city, only a few months ago, of General Manager George W. Saul and General Passenger and Ticket Agent W. H. Fisher, of the Muncie, or more properly the Fort Wayne, Cincinnati & Louisville railroad, the line has sprung into a favor and a business that it never before enjoyed, and their earnings in every branch have been largely increased. Whether this prosperous condition of things is due to the push and ability of these gentlemen or not, it stands without a question, nevertheless, that the "Muncie" is to-day a better road and is doing a larger amount of business than it has ever done before.

The road extends from Fort Wayne southward to Connersville, Ind., where its Whitewater branch, with which it will soon be consolidated, extends to Harrison, Ohio, and from thence over the "Big Four" to Cincinnati and Louisville and from Muncie by direct connections to Indianapolis, making its passenger and freight service an excellent one for its patrons.

The general offices of the company have recently been removed to the new Trentman building, on Calhoun street, occupying almost the entire second floor. The rooms, seven in number, are pleasant, commodious and convenient to the public, as THE SENTINEL reporter found during a hasty tour through them this morning. Rooms Nos. 2 and 10 are occupied by W. H. Fisher, general passenger and ticket agent, with his chief clerk Charles U. Lind, T. C. Peck, general traveling agent, and E. H. Miller, clerk; room No. 3 by J. M. Evans, auditor, E. A. Wales, paymaster and J. D. Williams traveling auditor; room No. 4 by Geo. W. Saul, general manager and his stenographer, Homer Dick; rooms Nos. 5 and 9 by E. A. Wikel, general freight agent, and Fred Elliott, chief clerk; George Townsend, claim clerk; Miss Fisher, stenographer, and Thos. Compaset and George Campbell, clerks; room No. 6 by R. B. Starbuck, master of transportations; H. H. Crosby, chief train dispatcher; A. S. Johnson, car accountant; William Maxwell, operator, and F. E. Miller, messenger.

Mr. W. H. Fisher, the general passenger and ticket agent of the company, is one of the pleasantest of men. He was at one time connected with the Indianapolis *Journal*, but resigned to enter railroad life with the Cincinnati, Hamilton and Indianapolis. Four months ago he came to this city to take the place he now occupies. He is a young man of push and ability and is bringing the "Muncie" to the front as a popular route.

The general manager, G. W. Saul, is a railroad man of experience and one of the best officials in the service, concerning whom THE SENTINEL will have more to say at some future time.

The Muncie is in good hands and we are glad to note that it is prospering. The new depot building which they are erecting on the north side is a handsome one and a credit to the company. It will be finished some time during the first of next month and when this is done the popular "little" road, whose headquarters are here, will be one of which the city can justly feel proud.

MATSCH'S PROMOTION.

William Bohling, who was appointed about a week ago to take the place of Will Noble as chief clerk in Superintendent Pickard's office at the Bass foundry and machine works, has resigned to take employment elsewhere, and J. C. Matsch has taken the position made vacant.

Mr. Matsch has been in the service of the works for a number of years, occupying for a long time the position of foreman of the cleaning department. He is thoroughly familiar with the new duties, is a competent and faithful employe and will no doubt give excellent satisfaction in the discharge of his new duties.

He is a pleasant and deserving man THE SENTINEL reporter is glad to chronicle his promotion. The position of foreman of the cleaning department, which he has left, has been filled by the promotion of Caspar Weidemann, for a long time assistant foreman in that department.

Mr. Wiedeman is a competent man. He understands the duties he assumes thoroughly and the appointment is a deserved recognition of his long and faithful service.

PITTSBURG PROMOTIONS.

Clinton D. Bourie, clerk in the machine department of the Pittsburg car shops, has resigned to accept a position as mail carrier under Postmaster Higgins, and his place has been filled by the appointment of George Schaefer, formerly clerk at the east Pittsburg yards.

Mr. Schaefer is a young man of ability and will discharge the duties in a creditable manner. His place at the east Pittsburg yards is filled by the transfer of Thomas Golden, of Master Car Builder Graham's office, to the duty. Mr. Golden has been with the company a few years. He is a bright young man and the officials have confidence in his ability. Both promotions are good and deserving ones.

SUPT. STEVENS RESIGNS.

General Superintendent Magee, of the Wabash, has announced that G. W. Stevens, superintendent of the eastern division, has resigned to accept service on the Chesapeake & Ohio at Richmond, in the same capacity, taking effect November 10. E. A. Gould, master of transportation of the middle division of the Wabash, will succeed Mr. Stevens at Peru, and A. H. Lander, master of transportation at Moberly, will succeed Mr. Gould at Decatur. E. H. Fitzhugh, chief clerk for Superintendent McGuigan at Kansas City, will succeed Mr. Lander.

Mr. Gould, the new superintendent of the Wabash, is a man of push and ability, and will do the road good service. Mr. Stevens, the retiring official, has a host of friends in Fort Wayne. He goes to take higher honors. The Chesapeake is one of the best roads in the country, and Mr. Stevens will manage its affairs in a creditable manner.

GOSSIP OF THE DAY.

E. C. Hill, of the Pennsylvania company, is on the sick list.

R. B. Renfrew, of the Pittsburg shops, is on the sick list.

M. Foster, of the Pittsburg freight office, has reported for duty after an illness.

Michael Gilmartin has taken a position at the Fort Wayne Electric company.

Joseph Kiess, of the Fort Wayne Electric company, has returned to duty after an illness.

Wm. Freeman, of White's wheel works, was injured yesterday while working around the dry kiln.

W. E. Crowlesman, will, on Nov. 15, take the position of car accountant on the Indiana and Grand Rapids road.

The Big Four, in connection with the Fort Wayne, Cincinnati and Louisville, will next week put on a through coach between Indianapolis and Fort Wayne, each way, daily except Sundays.

Thomas Radcliffe and Charles Heilkam, of Indianapolis, have entered the employ of the Fort Wayne Electric company here.

Wm. Knight, of the East Pittsburg yards, was surprised Monday evening by his friends in honor of his fifty seventh birthday.

The democratic boys in the shops are rejoicing over the result of the elections yesterday. The republicans take it good naturedly and say, "just wait."

General Manager Saul, of the Fort Wayne, Cincinnati and Louisville road, and of the Whitewater Valley road, has returned from New York, where he went to further urge the consolidation of the two roads, chiefly as an economical move.

EAST PITTSBURG YARDS.

Potato shipments eastbound have been very heavy this season.

Conductor T. M. Sauer is off duty to attend the funeral of a relative.

O. V. Reiley has succeeded Chas. Bell as night operator at the yard office.

No. 66, "W. P. 4" and "W. P. 1" are the cannon ball freight runs of the Pittsburg.

Brakeman Rhodes is off duty on account of an injured hand. He has moved into his new cottage on Creighton avenue.

Chas. Bell, the operator, has resigned his position at the east yard office and is seeking pastures new.

The boys are studying the new book of rules, which is being distributed to each employe in the transportation department.

Mr. Harry Gilbert has resumed his duties at his desk, after an absence of over four weeks, on account of the severe illness of his wife.

If the smiles that grace Will Mannor's countenance is of any significance this hereinbefore mentioned bridegroom certainly thinks marriage is not a failure.

Jenny Auman, of the east yard regiment, is to be initiated into the mysteries of lodge No. 19, I. O. O. F., on Thursday. It is intimated that J. A. is rubbing himself down with beeswax and will encircle his anatomy with air cushions and a life preserver as an emergency.

Ringing Noises

In the ears, sometimes a roaring buzzing sound are caused by catarrh, that exceedingly disagreeable and very common disease. Loss of smell or hearing also result from catarrh. Hood's Sarsaparilla, the great blood purifier, is a peculiarly successful remedy for this disease, which it cures by purifying the blood. If you suffer from catarrh, try Hood's Sarsaparilla, the peculiar medicine.

Mrs. Valentine, a wealthy and lone widow at Irwin, Pa., was robbed and murdered in her home.

News About Town.

It is the current report about town that Kemp's Balsam for the Throat and and Lungs is making some remarkable cures with people who are troubled with Coughs, Sore Throat, Asthma, Bronchitis and Consumption. Any druggist will give you a trial bottle *free of cost.* It is guaranteed to relieve and cure. The large bottles are 50c and $1.

The locomotive brotherhood refused to accept the federation plan. Chief Arthur opposed it.

Advice to Mothers.—Mrs. Winslow's Soothing Syrup should always be used when children are cutting teeth. It relieves the little sufferer at once; it produces natural, quiet sleep by relieving the child from pain, and the little cherub awakes as "bright as a button." It is very pleasant to take. It soothes the child, softens the gums, allays all pain, relieves wind, regulates the bowels and is the best known remedy for diarrhœa, whether arising from teething or other causes. Twenty-five cents a bottle.

Jan-27-1y

Fort Worth train snow-bound, ran into by freight and three persons killed Friday.

Notice to Taxpayers.

On and after the 15th of October, 1889, the city treasurer's office will be open from 7 till 9 o'clock in the evening to enable those who work during the day, to pay their second installment of taxes. The time for paying taxes without penalty will expire November 4th, 1889. C. J. SOSENHIEMER,

14-18t City Treasurer.

Don't forget the Nickel Plate low rate Chicago excursion on Tuesday, Nov. 12. Call on Nickel Plate ticket agents for particulars. Tickets good to return till November 18, inclusive. Go see the Fat Stock Show. oc30-11t

Don't forget the low rate excursion to Chicago via the Nickel Plate, on Tuesday, November 12. Liberal time to return. Call on or write ticket agents of the Nickel Plate. oc30 11

Three little people just home from school. Learning to work and to wash by rule. "Hark! cries one as she comes near, "Mind this rule" she exclaims, "my dear." "If with dirt (our foe) you'd cope, Always use THE SANTA CLAUS SOAP."

ALL GROCERS SELL SANTA CLAUS SOAP

MADE ONLY BY N. K. FAIRBANK & Co.—— CHICAGO.

L. O. HULL, WILL SELL **WALLPAPER** FOR TEN DAYS —AT— LESS THAN COST.

Now is the time to Get a Bargain.

No. 90 Calhoun Street.

Catarrh

Is a constitutional and not a local disease, and therefore it cannot be cured by local applications. It requires a constitutional remedy like Hood's Sarsaparilla, which, working through the blood, eradicates the impurity which causes and promotes the disease, and effects a permanent cure. Thousands of people testify to the success of Hood's Sarsaparilla as a remedy for catarrh when other preparations had failed. Hood's Sarsaparilla also builds up the whole system, and makes you feel renewed in health and strength.

"I used Hood's Sarsaparilla for catarrh, and received great relief and benefit from it. The catarrh was very disagreeable, especially in the winter, causing constant discharge from my nose, ringing noises in my ears, and pains in the back of my head. The effect to clear my head in the morning by hawking and spitting was painful. Hood's Sarsaparilla gave me relief immediately, while in time I was entirely cured. I think Hood's Sarsaparilla is worth its weight in gold." MRS. G. B. GIBB, 1029 Eighth Street, N. W., Washington, D. C.

Hood's Sarsaparilla

Sold by all druggists. $1; six for $5. Prepared only by C. I. HOOD & CO., Apothecaries, Lowell, Mass.

100 Doses One Dollar

Sold by all druggists. $1; six for $5. Prepared only by C. I. HOOD & CO., Apothecaries, Lowell, Mass.

100 Doses One Dollar

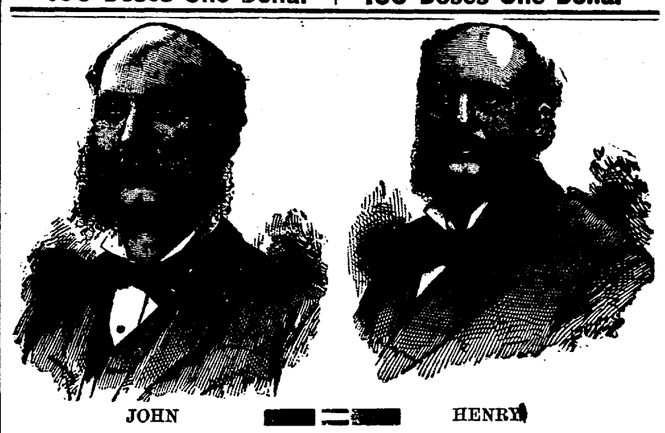

JOHN HENRY

The great leaders of the Shoe trade make their bow to the public and extend a cordial invitation to all to call and see their large and varied assortment of Boots, Shoes and Rubber Footwear. We do not advertise that we will give you gold dollars for 50 cents, but we do say that we will sell you GOOD HONEST GOODS at very reasonable prices. We will not deal in shoddy goods.

E. VORDERMARK & SONS,

32 Calhoun Street.

SIGN OF BIG RED BOOT.

HOPTONIC CONTAINS **Hops, Malt and Peptonized Beef.**

For sale at Thieme & Gross' Drug Store, Corner Calhoun and Wayne.

Fruit House Prices for Christmas & New Years.

THE HOLIDAY TRADE.

GREAT ATTRACTIONS FOR CHRISTMAS AND NEW YEARS.

In our New Store we can make a much handsomer display of our Christmas goods than in the old place. All our fancy Christmas presents show off to a much better advantage, and in order to accommodate all our customers we have laid in an immense stock of all kinds of holiday goods.

We have a large stock of Plush Albums of different shades and sizes ranging from 50c to $3.50. Fancy Silk Plush Velvet Toilet sets, 75c to $2.00. Large Wax Dolls and China Dolls in all sizes from 5c up to 70c. Fancy Tea Sets for children, Boy's Drums, Guns and Pistols, Balls, A. B. C. Blocks, Horses, Carts, Lions, Elephants, Tigers, Dogs and Cats, Jumping Jacks, Music Boxes and a thousand other things for Christmas and New Years, and

CHRISTMAS TREE CANDLES

We have an immense supply and this year at extremly low prices, 15c a Box.

AND IN OUR TEA, COFFEE AND SUGAR DEPARTMENT

Our increase in them is very great since removing to the new place. The high price of Coffee is inducing a good many to use Teas, as there has been no advance in them, in fact Teas are lower now than they have ever been in the history of the trade, a good Tea can now be bought for 20c per pound, this is the same price as a pound of Rio Coffee and it will go twice as far. Our very best Tea is 50c per pound, just the same goods that sold a few years ago at $1.00 per pound. We also have a common Japan Tea as low as 10c per pound, this we sell little of, our best goods are so cheap that most of the trade prefer the best.

Young Hyson Tea 20c lb, choice 30c and 40c lb, best 50c lb.
Gun powder Tea, very choice, 30c lb, best 50c lb.
Oolong or Black Tea, 20c lb, 30c lb, best 50c lb.
Imperial Tea, choice 30c lb, very best 50c lb
Japan Tea, common 10c lb, choice 30c lb, best 50c lb.

The 30c Japan Tea can not be beat. In fact, it will make as good a draw as the 50c, and few can tell the difference. It is sweet, high flavored and a rich drawing Tea. It is a lot of 50 chests we purchased of a New York house in closing out at half the usual price. No charge for trying it. You will try two pounds in place of one when you once see it.

THE SUGAR MARKET

in consequence of the movements of the sugar trust, sugar has been subject to severe fluctuations and the rises in 90 days was equal to 40 per cent, but in the last 30 days the tendendcy has been downward, and we have reduced all goods 1c lb, from the highest point we quote now:

Crushed and Powdered, 8c lb. Cut Loaf and Granulated, 8c lb.
Standard Coffee A., 7½c lb. Choice Yellow Extra C., 6c lb.

COFFEE, RIO AND JAVA.

The same influences that governed the sugar market has also controlled the coffee—viz—a coffee trust—and the price has been advanced and maintained the last year, in the face of a large crop and abundant supplies. There is now a prospect of a declining market. We are still selling our coffee's at below the market prices:

Choice Green Rio, 20c lb; Best Old Government Java, 25c lb; Choice Roasted Rio, 23c lb; Best Roasted Package Sampson Brand, 24c lb; Jersey Coffee, Roasted in Packages, 24c lb; Leverings Coffee, Roasted in Packages, 24c.

CALIFORNIA FRUITS CANNED AND DRIED.

California Dried Apricots, 20c lb; California Peeled Peaches, 25c lb; California Nectaries, 20c lb; California Unpealed Peaches, 9c lb; California Silver Prunes, 15c lb; California Pitted Plums, 16c lb; California Canned Peaches, Extra Crawfords, 25c can; California Apricots, can, 20c; California Bartlett Pears, 25c can; California Green Gages, 22c can; California Egg Plums, 20c can; California White Cherries, 28c can.

FOR CHRISTMAS CAKE—Foreign and Domestic Dried Fruits.

New Valencia Raisins, 10c lb; Muscatel Raisins, 12c lb; Sultana Seedless Rasins, 10c lb; Zantee Currants, nice new and fresh, 8c lb; Leghorn Citron, 25c lb: Orange and Lemon Peel, 15c lb; Shelled Almonds, 35c lb: Good Figs, 8c lb; Best Figs, 12c lb; Dried Raspberries, 28c lb; Pitted cherries, 20c lb; Dried Blackberries, 10c lb; Dried Peaches, 8c lb; Dried Apples, 7c lb; Evaporated Apples, 9c; German Pears, 10c lb; Turkish prunes, 5c.

CANDIES AND NUTS FOR CHRISTMAS.

Pure Stick candy, 12c lb; Choice French Mixed, 12c lb; Fancy Toy candies for children, 20c lb; all kinds of Christmas Tree candies for decorations, 1c, 2c, 3c, 5c and 10c each; Mixed fancy candy, Bon Bons, 20c lb; Chocolate candies, 20c lb; English Walnuts per quart or pound, 12½c; Brazils and Filberts, 10c lb; Almonds, soft shell, 15c; Mixed Nuts, 12½c, quart or pound.

FOR CHRISTMAS TREES.

Christmas tree candies, we have all sizes and a large stock, which we offer at 15c a box, this is much lower than they have ever been sold at. Also, all kinds of ornaments for Christmas Tree decorations from 1c, 3c, 10c and 20c each.

MOLASSES AND SYRUPS—Syrups, New Orleans Molasses and Sorghum.

Best extra Golden Dripps, 40c gallon; Vermont Maple Syrup, 80c; Good New Orleans, gallon, 35c; Best New Orleans, 50c gallon; Best Sorghum, 40c gallon.

WINES AND LIQUORS FOR MEDICAL USE.

Choice Catauba Kelly Island Wine, $1.00 per gallon; Kelly Island Sherry and Port Wine, $1.25 per gallon; Best California Angelica and pure Muscatel, $1.25 per gallon; New Bourban and Rye Whisky, $1.00 and $1.25 per gallon; Oother Grades, $1.40, $1.75, and old 76, $2.50 per gallon; Wines in Bottles, 35c and 40c each.

MACHINE OILS AND LARD OIL.

Choice Yellow Machine Oil, 30c per gallon; Dark Machine Oil, 20c per gallon; Neatsfoot Oil 70c per gallon; Castor Oil, $1.75 per gallon; Lard Oil, 70c per gallon; Headlight, 10c per gallon; Water White, 12c per gallon.

CIGARS AND TOBACCO.

Horse Shoe Tobacco, Plug, 45c lb; J. T., or Big Chung, 38c lb; Wild Flower, 40c lb; Jolly Ike, 40c lb; Smoking Tobacco, 30c and 30c lb; Best Durham, 45c lb; Fine Cut, 35c lb; Good Fine Cut, 50c, Very Best 60c and 75c lb; Cigars, different grades running from 60c per box, up to $1.50 per box.

FORT WAYNE FRUIT HOUSE.

Arrival and Departure of Trains.

PENNSYLVANIA COMPANY.

Under Schedule in Effect May 12, 1889.

Trains leave the Pittsburg, Fort Wayne and Chicago station at Fort Wayne as follows:

(STANDARD TIME.)

EASTBOUND—For Pittsburg, Baltimore, Washington, Philadelphia and New York *3:30 a. m., †1:40 p. m., *8:00 p. m., *2:00 p. m.

Crestline accommodation, †7:00 a. m.

WESTBOUND—For Chicago, *2:15 a. m., †11:40 a. m., *5:20 p. m., *1:45 a. m. Chicago accommodation leaves at 8:20 a. m. For Plymouth, †4:00 p. m.

*Daily.
†Daily, except Sunday.

NEW YORK, CHICAGO & ST. LOUIS R. R.

GOING EAST		GOING WEST
Lv 2 00 p m	Express	Lv 2 00 p m
Lv 6 10 a m	Accommodation	Lv 6 45 a m

LAKE SHORE & MICHIGAN SOUTHERN.
[Fort Wayne Division.]

FROM NORTH		GOING NORTH
10 30 a m—A.	Cincinnati Ex.....—Lv	
	Detroit Ex	" 4 40 p m
3 40 p m	"—Detroit Fx	" 11 50 a m
5 20 p m	"—Way Freight.....	" 6 40 a m

All trains daily except Sunday.

[MUNCIE ROUTE]

FT. WAYNE, CINCINNATI & LOUISVILLE AND WHITE WATER RAILROADS.

The direct line to and from Cincinnati, Louisville, Indianapolis and Fort Wayne.

TIME CARD. Oct. 13. 1889.	No. 5. Daily.	No. 1. Ex-S'dy.	No. 3. Daily.
Fort Wayne..lv	6:00 a. m.	10:40 a. m.	6:00 p. m.
Indianapolis.ar	10:30 a. m.	3:45 p. m.	10:45 p. m.
Cincinnati...ar	—	6:25 p. m.	—
Louisville....ar	—	6:25 p. m.	—

Returning, service is equally fast. Two trains daily from Indianapolis. Three trains daily, except Sunday, and one train from Louisville and Cincinnati. Trains leave from North depot, Fort Wayne.

WABASH RAILWAY.
MARCH 31, 1889.

GOING WEST.	Depar
Pacific Express, daily	5 00 a. m.
Kansas City ex, daily ex'pt Sunday	1 45 p. m.
Vestibule Limited and Mail.....	8 17 p. m.
Lafayette accom	3 30 p. m.
GOING EAST.	**Depart**
Vestibule Limited daily.....	5 05 a m
Cannon Ball, except Sunday.....	1 38
Limited Express, daily	6 25
Lafayette accom arrives 11 a m.	

INDIANAPOLIS TIME CARD.

Lv Ft Wayne	Ar Indianapolis
5 00 a m.....	10 30 a m
1 45 p m.....	6 20 p m
Lv Indianapolis	**Ar Ft Wayne**
7 15 a m.....	1 20 p m
1 10 p m.....	6 10 p m
7 00 p m.....	5 00 a m

Through Buffalo Palace sleeping cars and new tree chair cars on the Pacific and Limited express. Free chair cars, dining car and New York and Boston sleeping car on Vestibule Limited express.

Kansas City express and Cannon Ball has new reclining chair cars for Kansas City free.

GRAND RAPIDS & INDIANA R. R.
Time Table for Fort Wayne, in Effect Oct. 6, '89

GOING NORTH.	
*For Grand Rapids and North.....	Lv 2 15 a m
" " " "	" 8 05 a m
For Grand Rapids.....	" 2 50 p m
From Richmond.....	Ar 6 15 p m
GOING SOUTH.	
For Richmond and Cincinnati.....	Lv 5 50 a m
" " "	" 12 30 p m
" " "	" 12 10 p m
From Grand Rapids.....	Ar 6 35 p m

*Daily between Cin. and Grand Rapids.
All other trains daily except Sunday.

G. H. Morrill & Co.,

Manufacturers of Printing, Lithographic Inks, and Varnishes.

119 5th AVENUE,

CHICAGO, ILLINOIS.

Chas. M. Moore, M'g'r.

FINE MEATS.

ROUSSEAU & PFEIFFFER,

44 WEST BERRY STREET,

Have one of the BEST MEAT MARKETS in the city. They handle nothing but first-class meatss Sold at reasonable prices.

DR. T. J. DILLS,

NO. 40 WEST BERRY STREET,

DISEASES OF THE EYE AND EAR.

Office hours: 9 to 12 a. m. and 1:30 to 4 p. m.

FRANK B. KENDRICK,

ARCHITECT,

138 CALHOUN STREET,

FORT WAYNE, - - - - - - - INDIANA

J. M. E. RIEDEL,

ARCHITECT,

ABOVE SCHANZ'S GALLERY.

112 CALHOUN ST. - FORT WAYNE, IND.

The Oldest Firm and Most Reliable in the City,

Wing & Mahurin,

ARCHITECTS!

Rooms 41 and 42, Pixley & Long Block.

S. BREIDENSTEIN.

Real Estate & Loans

26 Court Street.

Watch this bulletin for some special bargain

TWO GREAT SHIRTS!

To-morrow goes on sale some Unlaundred Shirts that'll make your eyes bulge out with astonishment.

One For 50c.
One For 75c.

The first is made of New York Mills Muslin, with all the late improvements; Fine Linen Bosom and Cuffs.

IT'S A WONDER!

All Sizes in Stock.

Here's the Other

The 75c. One.

Equal to any dollar shirt you ever saw. Hand-made Button Holes, Utica Nonpareil Muslin. All sizes on Hand.

A good place to run in out of the rain. —our store—when you carry one of our UMBRELLAS away.

You Get a Good One

Gent's Handkerchiefs!

Plain Linen, Hem-Stitched, Silk, Embroidered.

Neckwear a Specialty!

ROOT & COMPANY.

DAIRYMEN!

Call at Our Mills, ascertain prices and quality of our

Bran, Shorts and Middlings.

Mayflower Mills,

(Next to S. Bash & Co.)

TELEPHONE NO. 63

Low Rate Excursion.

The Nickel Plate will run another of those popular excursions to Chicago on Tuesday, Nov. 12. Tickets good returning on any train leaving Chicago, to and including Monday, Nov. 18. Rate for the round trip from Lorain, only $5; Bellevue, $5; Fostoria, $4.50; Fort Wayne, $3; and corresponding low rates from all other stations. Visit the Live Stock Show. oc30-11t

Excursion to Baltimore, Md.

From November 7th to 12th inclusive, the "Muncie Route" will sell tickets to Baltimore, via Washington, and return at one fare for the round trip, on account of the Catholic congress. Tickets good to return until Nov. 20th. Please bear in mind that the "Muncie Route" is the only line from this territory making direct connection in the same depot at Cincinnati, with the scenic Chesapeake and Ohio. All tickets read via Washington and Alton stop off. Call at room 2, Trentman Building, for tickets and full particulars. W. H. FISHER, G. P. & T. A.

2 5t

Potatatoes Down Again 5c Bush el.

Choice Large Potatoes, 25c bushel.
Jersey Sweet Potatoes, 35c peck.
Choice Home-grown Onions, 15c peck.
Cape Cod Cranberries, 5c quart.

FRUIT HOUSE.

Moulders Wanted

By Dolan & Co., Logansport, Ind., that are capable of moulding railroad castings. Wages paid according to a man's work. Pay day every week. Steady employment for sober men.

WILLIAM DOLAN & Co., Manufacturers.

oct16-tf

Fort Wayne Sentinel.

WEDNESDAY, NOV. 6, 1889.

LOCAL NEWS.

This was pension day.

Judge Morris went to Warsaw to-day.

The Bicycle club will meet to-morrow evening.

The Epworth league held a meeting last evening.

Loyal lodge, K. of P., will hold a meeting to-night.

Mr. Chas. Nathan has accepted a position with M. Frank & Co.

Miss Kitty Miller has resigned her position at the Boston store.

Miss Carrie Russell, of this city, is visiting friends at Kansas City.

Born to Mr. and Mrs. E. F. Gage, of 145 West Berry street—a daughter.

Operations have been resumed at the works of the Fort Wayne Organ company.

Mrs. Matthias Nerhood, of 438 Broadway, has been quite seriously ill for several days.

Professor Heath is again instructing the First Regiment band at the regular rehearsals.

Prof. Walter Carver has completed the organization of a male chorus of twenty voices.

Mr. Martin Devany was not the man who was sand-bagged a few nights ago. It was his son John.

Mr. Adolph Schultz, secretary of the Kerr Murray works, is at Joliet, Ill., on business for the works.

Mrs. Simon Becker, of Goshen, is visiting her parents, Mr. and Mrs. Joseph Stier, of 81 Griffith street.

Matilda H. Wheelock was to-day granted a di vorce from Dr. K. K. Wheelock and alimony by agreement.

The Wells county court house of which Mr. Christian Boseker is contractor, will probably be under roof this fall.

Colonel Humphrey and wife are this week entertaining at the Aldine hotel Mrs. A. N. Martin and daughter Mabel, of Bluffton.

Bob Smith is home after a brief experience as advance agent for Leavitt's minstrels. The party is flat and will go out of business.

Miss Sharp and Mrs. Wells are arranging to take a party of their pupils to the White Mountains next summer for a six weeks' stay.

Drs. Van Buskirk and Proegler were three miles south of the city yesterday to see a child of Farmer Deininger, who is critically ill with diphtheria.

M. V. B. Spencer is at Indianapolis to defend David Rhynard, the counterfeiter, who is his client. Rhynard will be arraigned in the United States court.

The funeral of the late Miss Mary Haverly occurred this morning at 9:30 o'clock from the residence, 138 Lafayette street, and at 10 o'clock from the cathedral.

There will be a congregational meeting to-night for the purpose of securing, if possible, the services of Rev. James Stewart Ainslie, as pastor of the Congregational church in this city.

A dog belonging to Wm. Ward, a brakeman on the Pittsburg road, fell into a sewer sand-pit in Mechanicsburg last night and was confined there all night. The canine was released this morning.

An old soldier en route from Milwaukee to the Dayton Soldiers' home fell in a faint at Beverforden's drug store last night, and Chief Wilkinson sent the veteran to the City hospital in the patrol wagon.

Mr. James Harrell, formerly night clerk at the Rich hotel, has taken a similar position at the Wayne hotel. His place at the Rich hotel is filled by Mr. F. H. Norris, of Richmond., who entered upon his duties last night.

A suit on an account and foreclosure of a merchanic's lien has been commenced in the superior court by Herman C. Shraeder against Daniel B. Bigler, Jefferson Building, Loan and Savings Association; demand, $388. C. W. Kuhne penned the complaint.

About 5 o'clock yesterday morning the barn of Henry Bowman, in Lafayette township, was discovered to be on fire, and with its contents was burned completely to the ground. In addition to other articles, about 1,000 bushels of grain were consumed. The loss is placed at $1,500.

Yesterday afternoon, at the residence of the bride, Rev. A. K. Zartman united in marriage, Samuel Lawrence Dennison, of Manchester, England, to Clara Schaaf, of this city. The young people will reside in the new state of Washington, and the wishes of a large number of friends will accompany them to their new home.

This morning at 9 o'clock at the cathedral was solemized the nuptials of Miss Lizzie, daughter of Mr. and Mrs. Chas. K. Koch, of 25 West Washington street, and Mr. George Lamaster, the popular young drug clerk for Dreier Bros. The young couple will take apartments at the bride's home. THE SENTINEL extends congratulations.

Secure seats for "Will o' the Wisp."

Mr. Wilmer Leonard, the attorney, is at Chicago.

Mr. H. J. Trentman moved his family to Auburn yesterday.

Mr. W. W. Watson has purchased a costly Parker shot gun.

Harry Cushman, agent for the "Passion Love," is in the city.

Miss Mary Randall met her pupils last evening at the old Standard club hall.

The Bon Ami club have a hop to-morrow night at their hall in the Foster block.

Deputy Sheriff Tom Mannix took Watham, the negro, to the prison north yesterday.

The hall in the Schmitz block has been rented for several suppers and entertainments.

The ladies of the Episcopal church will give a kirmiss at the Academy the first week in December.

The Salem society of Salem Reformed church will hold their fourth annual celebration next Friday evening.

The man Snyder, who was injured in a natural gas trench has been awarded a compromise by the Salimonie company.

Supt. Daily, who attended to the laying of the concrete for the asphalt pavement, left for Kansas City, last night.

Manager C. B. Beaver, of the United States and Pacific express companies, is having a new office put in for better convenience.

Messrs. Frank Smith, of Warsaw, and James Eaton, of Chicago, who were guests of Mr. Harry Boseker have returned home.

Mr. B. L. Auger, the florist, went to Indianapolis to-day to attend the Crysanthemum show, which will continue in progress until next Saturday.

George Jaap, the stone contractor, had the index finger of his right hand almost severed yesterday. Dr. S. C. Metcalf stitched up the wound.

Chas. Tolisferre enters suit in the superior court against Israel Holopeter to recover $380 on a note. W. H. Shambaugh is attorney for the plaintiff.

The Fort Wayne Lodge of Perfection and the Council of Scottish Rite Masons held a joint meeting last night to make further arrangements for the fall convocation.

Mr. Gordon Simons, a brother of the late Oscar Simons, undergoes treatment every day at the hands of Dr. George C. Stemen. He has pleasant apartments over Mordhursts drug store.

The uniformed rank, C. K. of A., will hold a meeting to-morrow evening. Among other matters will be the acceptance of an invitation to go to South Bend next May. The Knights will go about 150 strong.

Miss Celeste Gaylord left for Cleveland, Ohio, this morning and after a visit there, will return to be the guest of Mrs. C. B. Woodworth until after the holidays, when she will leave for her home at San Antonia, Texas.

Mr. Chas. W. Cross, foreman in the Pittsburg machine shop, has received an assortment of choice views, representing the various departments in the shops at Altoona, Pa., and the methods and new devices used in the repair of locomotives.

Hon. J. B. White and Mr. Perry A. Randall will act as captains and Dr. Dryer as judge at the spelling contest at the Berry street church on Friday evening. Prof. C. T. Lane and Miss Mary L. Jay will pronounce. Reed's word lessons will be used.

The case of Thaddeus Stone vs. the Maumee Avenue Turnpike company will be heard on a change of venue before Judge Powers, in the DeKalb county court, to-morrow. He claims $2,500 damages for injuries. W. G. Colerick is attorney for the plaintiff and W. L. Penfield and Randall & Vesey for the defendants.

The case of Charles E. Drager, vs. Leonard Jaxtheimer, for injunction has been sent to Adams county on a change of venue. The law of Indiana not permitting the garnishee of wages, Jaxtheimer sent his case to Chicago. The attorneys, W. and E. Leonard, claim that this action was not legal because of the defendant's non-residence.

Mr. Edgar Selden, who presents his own dramatization of "Will o' the Wisp," at the Masonic Temple to-morrow evening, is a handsome young man of twenty-four and whose success from the start has been one of the subjects of conversation throughout the country. Mr. Selden is spoken of as an actor far above Scanlan and judging from the extended criticisms of him by the press elsewhere, he surely has a bright feature before him.

James W. Jackson, of Bloomington, traveling representative for a Toledo boot and shoe house, was brought through here last night from Toledo over the Wabash, accompanied by S. M. McConahay and L. S. Fields. He was seriousty injured while descending an elevator by being caught between the floor and the elevator, cutting the flesh just below the knee, rolling it down over the ankle, and stripping the bone of every particle of flesh.

Mr. John C. Peters is on the sick list.

Mr. Harry Boseker returned to Bluffton to-day.

Some of the South Wayneites now have natural gas.

The First Regiment band will rehearse for their concert to-morrow evening.

Mrs. C. M. Jones and daughter, Blanche, are visiting friends in Chicago.

The employes of the Keller medicine company have been working extra hours.

Dennis O'Brien is having the debris on the site of the old Fruit House cleared away.

Mr. and Mrs. Edwin Gillette will shortly occupy their new residence, at 243 West Washington street.

Contractor John Sulzer has commenced the work on the new addition to the Seventh ward engine house.

The condition of the wife of Officer George Lee is still serious. Dr. W. P. Whery was called on the case, with Dr. T. P. McCullough last night.

Mr. Dave Hood, formerly of this city, is now holding a position as book-keeper at Peru. Word received from there is to the effect that he is doing well.

The funeral of Sophia, the 5-year-old daughter of Mr. and Mrs. Henry Wahrenburg, occurred this afternoon from the house, 560 East Lewis street.

The Bruderlicker Unterstuetzungs Verein hold a meeting to-morrow evening at Scheumann & Klaehn's undertaking rooms for the transaction of important business.

The Barbers union will give their first annual ball at Princess rink on New Years eve. A meeting was held last evening to begin arrangements. The rink has already been engaged.

Contractor Al Shrimpton has received the contract for remodelling the front of Fred Eckart's store-room on Calhoun street and John Muldoon has the contrast for the glass and painting.

George A. Holmes, Toledo; J. F. Roberts, Detroit; F. C. Steinharter, Covington, Ky.; John A. Provines, Spencerville; L. A. Claibome, Indianapolis, are among the guests at the Aveline.

The township trustee to-day furnished transportation to a young man named Charles Salph, to Antwerp, Ohio. Salph is lame and by trade a polisher. His home is in Goshen and he wants to go to Toledo.

Public reception and social at the Grace church parsonage, 96 East Washington street, Thursday evening. Supper from 5:30 to 9. Pastor Zartman and lady will be pleased to see all their friends and friends of the church at their home at this time.

A committee consisting of C. F. Henker, H. Hohman, M. Mouper, Ed. Schele and John Brunskill were appointed at a meeting of the Barbers' union, last night, as a committee on arrangements for the ball to be given at Princess rink, on New Years' eve.

Mr. W. Penman, who purchased extensively of lumber in this locality for export, will leave for Scotland shortly to join his firm for the winter. Mr. Penman made Fort Wayne his headquarters and won many friends while here, who hope to welcome him back in the spring.

Monday next, Mr. James B. Pugh, of Indianapolis, state grand instructor of the Knights of Pythias, will be in the city, and that evening he will give an exemplification of the secret work of the order, at the Pythian hall, in Seidel's block. It will be an interesting event in Pythian circles.

The Casino Opera Company gave a fine performance of "Pinafore" last night to a fair house. The company is a good one and deserve better patronage to-night. The great border drama, "Euchre," will be presented to a Fort Wayne audience for the first time. The eastern press speak very highly of this play.

Mr. Edgar Selden, in his Irish comedy, "Will o' the Wisp," comes to the Temple highly spoken of by the articles of the press in the larger cities, where he has produced his play with flattering success. The songs introduced in the pieces are very pretty and altogether the play is first-class in every respect. Seats can now be secured.

Gillette's "Held by the Enemy" is to be the bill at the Temple Saturday evening. This drama, which has met with brilliant success in both America and England, is pronounced by the press to be the best acted of any on the road this season, and is a thorough literary and dramatic treat in itself. The sale of seats opens at the box office Thursday morning.

Mr. George Brown, father of Mrs. W. P. Cooper, of this city, died at his home at Lafayette last evening. His age was 86 years. He was known in early days as a contractor of much prominence, and built the court houses in Tippecanoe and Knox counties, and many other public buildings. He served for several terms in the city council of Lafayette. In August last his beloved wife suddenly expired and the shock of her death no doubt hastened his own demise. Mrs. Cooper is in Lafayette and will be joined by her husband there within a day or two.

Supt. P. S. O'Rourke went south to-day.

Health Officer Metcalf was at Columbia City to-day.

Miss Cora Havens, of 53 Maumee avenue is seriously ill.

Mr. R. R. Holton, the musician, has gone to Hamilton, Ohio, on business.

J. B. Mitchell, superintendent of Wabash bridges and buildings, is in the city.

The pension claims of Jacob Jacoby and Allen H. Dougall have been allowed.

The Nonpareil club will meet to-night at the home of George Haffner, 30 Madison street.

Mr. W. W. Todd, general car inspector of the Fort Wayne road, went east last night.

Van Wert, which heretofore rolled up a republican majority, went 371 democratic this year.

Mr. George M. Creighton, who was engineer on the Little River ditch, was i nthe city to-day.

A patent has been issued to Peter Anderson, assignor to H. G. Olds, of this city, for a wagon reach.

Mr. W. D. Kyle has received the copyright of the "Satisfaction March," a piece of his own composition.

Mr. and Mrs. E. G. Harris have taken convenient apartments in the Woods mansion on Superior street.

A. Walter, Garrett, Ind., George M. Creighton, Racine, Wis., J. B. Mitchell, Lafayette, are among the guests at the Aldine.

The following marriage licences have been granted: John W. Latham and Sarah Deno; Martin L. Todd and Carrie A. Brown.

T. Blearter, Indianapolis; C. E. Gore, Lima, Ohio; C. C. Eggleston, Toledo; G. F. Wilder, Milwaukee; are among the guests at the Wayne.

Sarah A. Bence enters suit in the superior court against Hester A. Wood et. al., to quiet title. Randall & Vesey are attorneys for the plaintiff.

Mr. George W. Bell, commissioner of Huntington county, was in the city today and spent a pleasant visit with County Recorder Thompson.

Joseph Mahen enters suit against Morton Waters and Stephen Waters in the superior court to recover $150 on a note. T. W. Wilson is attorney for the plaintiff.

E. W. Petit, Hicksville, O.: J. W, Dean, Jackson, Mich.; O. H. Gorham, Greenwitch, O.; P. H. Doran, Muskegon, Mich.; C. H. Pricket, Toledo, O., are among the guests at the Rich.

The case of the state vs. John Kennedy on a charge of assault and battery on Frederick Wehr, which was set for to-day in 'Squire France's court, was continued until to-morrow afternoon.

Mr. John Damon, who conducted a restaurant at Rome City the past season, is in the city to-day. He purchased a hardware stock of Joe W. Bell and will open a store at Rome City. Mr. Damon used to be a street car driver in this city.

Mamie, the five-year-old daughter of Mr. and Mrs. Jos. Deininger, living three and one-half miles south on the Piqua road, died this morning at 7 o'clock. The funeral took place at 2 o'clock from the house and 2:30 from St. Peter's Catholic church.

The following real estate transfers have been recorded: R. L. Romy to H. C. Hugenard lot 17, north side addition, $1,225; Charlotte Diggins to George and Mary H. Wilson, lot 94, Bond's addition, $550; Ruth Sharp to H. M. M. Breidenstein, lot 43, Fairfield's addition, $1,700.

Hon. Augustus M. Martin, congressman from the Wells county district, with his wife and daughter, is a guest at the Aldine hotel. Mr. Martin is a prominent democrat and is known to have made his canvass on foot. He used to be supreme court reporter. He is enroute to Washington.

REFUSED TO CHANGE PLANS.

The Milwaukee Bridge Company Petition the County Commissioners.

The county commissioners held a special meeting this morning, at which a petition was presented them from the Milwaukee Bridge and Iron company, asking for several changes in the specifications.

The commissioners felt that alterations would make no improvement and inasmuch as the original specifications had been approved by Civil Engineer Goshorn, the petition was not granted.

The bridge will be built according to the original plans. The contracters promise to have it open for travel by January 20, 1890.

CHICAGO MARKETS.

CHICAGO, Nov. 6.—Wheat: November, 79¾; December, 80⅞; January, 80⅛; May, 84⅜@⅛. Corn: November, 32⅛; December, 32⅛; January, 31⅛@¼; May, 33⅛. Oats: November, 18⅞; December, 19⅛; January, 19⅝; May, 22⅛. Pork: November, $9.00; year, $8.87½; January, $9.12½; May, $9.47½. Lard: November, $5.82½; year $5.80; January, $5.82½; May, $6.02½. Short ribs: November, $5.02½; January, $4.72½; May, $4.92½.

WARREN G. SAYRE APPOINTED

Member of the Cherokee Indian Commission by the President.

Warren G. Sayre was appointed a member of the Cherokee Indian commission yesterday by President Harrison, vice ex-Governor Hartranft, of Pennsylvania, deceased. This is, no doubt, Harrison's reward to Sayre for services rendered in his behalf in the famous senatorial struggle between himself and Turpie in 1887. Sayre is a lawyer, and was for many years mayor of Wabash, Ind., where he still resides. He is a loyal party man, and is thought well of by republican politicians throughout the state. He was talked of as a compromise candidate for governor last year when Hovey received the nomination.

THE FIRE COMMISSIONERS.

An Important Meeting Called For To-Morrow.

To-morrow afternoon the fire commissioners, consisting of Councilmen Ely, Scheid, Huser and Read, will meet to confer on important business.

They will prepare a report of their investigations at several cities where the chemical engines were inspected.

They will also prepare a report as to the purchase of lots in the Fifth, Eighth and Ninth wards for the sites of additional fire engine houses, which will probably be erected next spring.

C. H. Waltemath & Sons, the grocers, corner Lafayette and Wallace street, had one of the most artistic signs erected on their building that was ever put up in the city. It was painted and put up by E. Kramer, the well-known sign painter.

Another Drop on Sugars.

Extra C, Choice Yellow, 6c lb.
Best White Coffee A, 7½c lb.
Granulated and Crushed, 8c lb.
Powdered and Cut Loaf, 8c lb.

FRUIT HOUSE.

Fat Stock Show at Chicago.

The Nickel Plate will run a cheap excursion train, leaving all stations on time of regular passenger train west, on Tuesday, November 12, 1889. Returning, tickets are good on regular trains to and including November 18. Rate from Fort Wayne, $3.00 for round trip. Rates from stations west correspondingly low. oc30-11t

ABOUT GLOVES.

When you are buying *gloves* remember that there is such a thing as a price that is too *cheap*. It is better to pay a fair price and get good gloves like **Hutchinson's.** They are made from selected skins in the best manner and are **warranted** to be the most serviceable made. If you want to know more about gloves in general and **Hutchinson's Gloves** in particular, enclose stamp for the book **About Gloves.** It will interest you. ESTABLISHED 1862.

JOHN C. HUTCHINSON, Johnstown, N. Y.

FOR MEN ONLY!

A POSITIVE CURE For LOST or FAILING MANHOOD; General and NERVOUS DEBILITY; Weakness of Body and Mind: Effects of Errors or Excesses in Old or Young. Robust, Noble MANHOOD fully Restored. How to Enlarge and Strengthen WEAK, UNDERDEVELOPED ORGANS & PARTS of BODY. Absolutely unfailing HOME TREATMENT—Benefits in a day. Men testify from 47 States, Territories, and Foreign Countries. You can write them. Book, full explanation, and proofs mailed (sealed) free. Address ERIE MEDICAL CO., BUFFALO, N. Y.

NOV. 23eo d&w1yr.

WEAK MEN MADE STRONG

LOCAL ABSORPTION. A new Treatise showing how men suffering from NERVOUS DEBILITY, LOST VIGOR, PREMATURE DECLINE, and all Kidney and Bladder difficulties, can find perfect health and vigor without stomach medication, sent sealed on receipt of stamp.

MARSTON REMEDY CO., 19 Park Place, New York.

Stewart & Hahn.

NEW NOVELTIES

—IN—

Dress Goods!

Just Received

In Striped and Plaids!

New Novelties in Children's and Ladies' Cloaks.

Special Low Prices on Ladies', Gent's and Children's Underwear.

New Styles in Infants' and Children's Cashmere and Plush Caps.

A Line of Muffs at Very Low Prices.

A New Line of Colgate's Toilet Soap and Perfumery at Special Low Prices.

Skirts and Skirting Flannels at Very Low Prices.

New Dress Buttons,
New Ribbons,
New Laces,
New Dress Trimmings,
New Ruchings,
All at our Usual
Low Prices.

STEWART AND HAHN

The Boston Store.

The Place to Buy.

Granulated Sugar 8c pound.
Coffee A Sugar 7½c pound.
Extra C. Sugar 6c pound.
Best Turkish Prunes, new, 5c pound.
California Prunes 10c pound.
New Raisins and Figs.
Fresh Oysters & Celery received daily.

Coverdale & Archer,

No. 24 Harrison Street.

Oct4-1mo

SHIRTS MADE TO ORDER.

All the Latest Styles in Fancy Bosoms and French Flannels. All Flannels are shrunken before they are cut. Satisfaction guaranteed.

P. G. KUTTNER,

july 20-3m] 144 CALHOUN ST.

RENNER, CRATSLEY & CO.

Again Open for Business at the Old Stand,

56 CALHOUN STREET.

NEW STORE. NEW GOODS.

An entire stock entirely new. No old goods.

BOOKS, STATIONERY,
WALL PAPER, ALBUMS, TOYS,
DOLLS, FANCY GOODS,

Novelties for the Holidays, Oil Paintings, Etchings, Steel Engravings, Water Colors.

The Finest Line of Picture Frames and Mouldings ever brought to the city.

56 Calhoun Street.

BOSTON T STORE.

Challenge Hams,
English Breakfast Bacon,
Silver Leaf Flour,
Fresh Roasted Cofiee Everyday.

Full Line of Fancy and Staple Groceries, Domestic and Tropical fruits.

No. 20 W. BERRY ST.

TELEPHONE 152.

The Fort Wayne Sentinel.

ESTABLISHED 1833 — WEDNESDAY, NOVEMBER 6, 1889. — PRICE TWO CENTS

—THE—

LADIES FAVORITE!

Delight of the Dressmaker!

Madam Warren's

DRESS FORM CORSETS

A long-felt necessity for a Corset, which, in addition to being a perfect shape, made of the best material, long-waisted and unbreakable over the hips, but which will also impart a perfect symmetricial form to the wearer, has induced us to produce the above new Corset, which will be hailed with delight by all dressmakers as well as by the many ladies who have been annoyed by poorly-fitting dresses.

Sold Only in Fort Wayne by

GEORGE -|- DEWALD

—AND—

COMPANY,

Calhoun and Columbia Sts

MONROEVILLE.

The News and Gossip From That Busy Town.

MONROEVILLE, Ind., Nov. 5.

The town is to have a fire bell.

Postmaster Webster takes possession of the office this week.

J. B. Davis has gone to Pierre, S. D., to take charge of the Sisma agency.

About thirty-five cases of typhoid fever are reported within a radius of two miles from here. Water from shallow wells should be avoided.

J. B. Munger, principal of our public schools, will soon open up a night school in the public school building.

The big Flat Rock creek, east of town, is being deepened.

William Dickerson will sell his personal property and eighty-acre farm, one mile north of town, November 7. Mr. Dickerson will move in town and devote his time to the sale of "Dickerson's Balm of Life."

Thomas McMahon, of Dixon, Ohio, intends to move to Fort Wayne in the near future.

D. S. Redelsheimer, our fellow townsman, has been at Pierre, the newly made capital of South Dakota, with the intention of looking up a site to locate there. Should Mr. Redelsheimer decide to do so, Monroeville will not only loose one of her best citizens but also one of the largest business establishments in this little city.

Edward Guenin, of Buffalo, N. Y., is visiting his parents west of town.

A young man living not far from town stole a whip the other day, and to elude detection, painted it green. It was so green, however, that the young man paid the bill in order to prevent a noise, and to keep things quiet, but things like this you know, must become known.

A notable society event occurred last Thursday, the occassion being the double wedding of Mr. Joseph Neff, a prosperous young farmer and brother of ex-Trustee Neff, to Miss Louisa Silking, and Mr. Charles Bleke, of Decatur, to Miss Sophia Silking, at the residence of the brides' father, Mr. Conrad Silking, of Madison township. A large number of guests were present and the presents received were both costly and useful. The Decatur Silver Cornet band enlivened the air with sweet melodies, and the entire time spent there was of pleasure and mirth. THE SENTINEL and its young man sends the happy couples its greeting and wishing them much joy.

A painful accident occurred last Monday to Frank Brock, a young school teacher, out in Madison township. While handling his revolver in the school room during the noon hour, one of the chambers of the weapon was accidently discharged, taking effect and penetrating one of his hands. The wound is a painful one, and the young teacher may loose the use of one of his fingers. It might have been a sadder affair as a number of pupils were in the room at the time. Supt. Felts will be asked to investigate the matter and know why weapons are kept in the school room. It is said that a week or so ago young Brock had his gun there giving exhibitions of his skill and teaching military tactics. Things like this are a disgrace to our common schools to tolerate such a nuisance. Mr. Brock's home is at North Manchester, Ind.

RAYS OF LIGHT.

DEMOCRATIC LANDSLIDE.

Campbell Leads the Democracy to a Glorious Victory in Ohio.

New York, Iowa, Virginia and New Jersey Follow and Our Rooster Crows.

The Tail Feathers Were Thinned Last Fall, but They Are Sprouting Out Nicely This Year.

COLUMBUS, O., Nov. 6.—The last bulletins embrace returns from 765 precincts outside Cincinnati and show a net gain for Campbell of seventeen to a precinct. This indicates a plurality for him outside of Cincinnati of 14,000.

A special from Cincinnati to the *Press* says Campbell's plurality in Hamilton county will be between 5,000 and 6,000. The legislature is in doubt, but probably democratic on joint ballot.

Conger, chairman of the republican state executive committee, concedes Campbell's election but does not give up the legislature.

At 1 o'clock this afternoon Governor Foraker sent the following telegram:

COLUMBUS, O., Nov. 6.

Hon. James E. Campbell, Hamilton, Ohio:

To the full extent that a defeated candidate can do so, with propriety, allow me to offer my congratulations and assure you it will give me pleasure to extend you every courtesy I can show you in connection with your inauguration and the commencement of your administration. J. B. FORAKER.

Positive news is slow in reaching republican headquarters. Chairman Conger said, "we believe the legislature and balance of the ticket below governor is all right, and we have not given up the governor yet."

The republicans figure that the senate will be democratic and the house 57 to 57, with Hancock, Vinton, and Muskingum counties to hear from.

If they carry any of the above counties it will give them a majority of one in the house. At democratic headquarters they claim 10,000 majority for Campbell. They claim to have information of the election of sixty members of the house to fifty-four republicans, making a democratic majority of ten on joint ballot. The senate will stand, democrats, twenty, republicans, sixteen. Below these they admit they have absolutely no information as to the ticket.

NEW YORK, Nov. 6.—The situation at an early hour this morning is viewed as follows: In almost every state and city where votes were cast yesterday substantial democratic gains resulted. New York state, which last year gave Harrison a plurality of nearly 15,000 over Cleveland, elects this year a democratic secretary of state by a majority of about 25,000 and diminishes the republican majority in the legislature. In New York city the democratic majority is larger than it has been for several years.

New Jersey has elected Leon Abbott by one of the largest majorities it has given in a long time. The democrats retain the assembly, having made a slight gain there but they have lost the senate. The prohibition vote, of which considerable seems to have been expected in some quarters, was insignificant.

In Pennsylvania the election of Boyer, republican, for state treasurer, was a foregone conclusion.

In Maryland democratic gains are reported throughout the state. The legislature is democratic by a good majority, insuring the election of a democratic United States senator to succeed Senator Wilson.

In Virginia McKinney, the democratic candidate for governor, has been elected by a majority of at least 30,000. The democrats have elected both branches of the legislature and will have two-thirds on joint ballot.

The democrats made important gains all over Ohio. The prohibition vote was larger than usual, which was a loss to the republicans. The labor party polled but few votes, which was a gain to the republicans. The state is very close. Campbell, democratic candidate for governor, ran ahead of his ticket.

In Iowa the republicans lose heavily compared with the vote of 1887. The latest returns indicate that Boies, democratic for governor, may be elected, but the result is close.

The democratic ticket was the only one in the field in Mississippi and it therefore had a walk-over.

The returns from Nebraska indicate the usual republican success by a majority of 18,000 to 20,000.

OHIO.

CINCINNATI, O., Nov. 6.—The last edition of the *Commercial-Gazette* says editorially:

"The latest from the republican state executive committee is they do not concede the election of Campbell, but they do not fully estimate the enormous democratic majority in this county, for the head of their ticket. It will be, according to the latest advices, about 8,000. The close counties are coming in better than we expected for the republicans, and promise a majority on joint ballot in the general assembly. The latest news is of this complexion so strongly as to give some confidence to the claim that the legislature has been saved to the republicans."

CLEVELAND, Nov. 6.—Unofficial returns give Foraker a plurality of about 3,000 in Cuyahoga county. The local republican ticket is elected, with one or two minor exceptions. Late reports from northern Ohio towns show republican gains. It is generally thought, however, that these gains will not be large enough to offset Foraker's losses in the southern part of the state.

CINCINNATI, Nov. 6.—Eight hundred and eighteen voting places outside of the city, give Foraker 136,752; Campbell 131,516; Helwig, 6,763.

The same districts in 1887 gave Foraker 134,100; Powell 119,800; Sharp 7,114.

Outside of Cincinnati there are 2,190 voting places in Ohio.

The unofficial returns from every voting place in Hamilton county show a majority of 7,338 for Campbell, democratic candidate for governor.

CINCINNATI, Nov. 6.—2 P. M.—Eight hundred polling places in Ohio, outside of Cincinnati, give Foraker 146,516, Campbell 141,369, Helwig 7,255. In 1887 the same districts gave Foraker 143,493, Powell 128,830, Sharp 7,878.

NEW YORK.

NEW YORK, November 6.—The majorities of the democratic candidates on the state ticket are estimated from present returns as follows:

Rice, secretary of state, 22,057.

Wemple, comptroller, 12,721.

Tabor, attorney-general, 12,646.

Danforth, treasurer, 16,630.

O'Brien, judge of court of appeals, 20,000.

NEW YORK, Nov. 6.—Returns from 1,004 election districts out of 1,019 in the city give for judge of general session, Fitzgerald (county democracy and republican) 97,895.

Gildersleeve (Tammany) 97,371; Rogers, 391.

BROOKLYN, N. Y., Nov. 6.—Later returns of Kings county give Rice, for secretary of state, a majority of 7,855 over Gilbert.

IOWA.

DES MOINES, 3 a. m., Nov. 6.—The republican state committee concedes the election of Boies by from 5,000 to 8,000 plurality. The committee claimed a victory for Hutchison when the polls closed, but gradually trimmed down its estimates from 15,000 plurality as the returns came in until at last the result became so plain that they were forced to acknowledge their candidate beaten. A little after midnight the republican state committee gave up all hopes and threw up the sponge.

Later returns show the election of the entire democratic state ticket by a majority probably exceeding 10,000. Boies seems slightly ahead of the balance of the ticket. The republicans admit a net loss of 8,000, and if the ratio of gain is kept up, that Boies will be elected by 2,500 plurality. The republicans claim the legislature by a good majority.

DES MOINES, Ia., Nov. 6.—Returns from the state are coming in very slowly. Present indications are that the state has gone republican by a much reduced majority, except for governor, Boies, (dem.) is probably elected by 5,000 plurality. The legislature will be republican, but by a largely reduced majority.

VIRGINIA.

ALEXANDRIA, Va., Nov. 6.—All dispatches received this morning report continued increased democratic gains. A dispatch from Saltville, Va., in the southwestern part of the state, where the republicans were expected to make large gains, says that the Ninth congressional district gives McKinny more than 2,000 majority, a gain of more than 1,500.

RICHMOND, Va., Nov. 6.—Large democratic gains in every section are shown by the returns received from two-thirds of the state. The gains now exceed 30,000 over the vote of 1888, with losses less than 200. In the legislature the democrats will have two-thirds majority on joint ballot. In Hennico county, Donis (democrat) is elected to the house.

MASSACHUSETTS.

BOSTON, Nov. 6.—With the city of Quincy and thirteen towns missing the total vote in Massachusetts as follows: Brackett (Rep.) 123,691; Russell (Dem.) 117,523; Blackwine Pro.) 13,263.

The returns for lieutenant governor are incomplete, but Mr. Haile's plurality will probably be larger than that of Mr. Brachett. The make up of the legislature according to this morning's returns is: Senate—30 republicans and 10 democrats, against 32 republicans and 8 democrats this year. House—157 republicans and 70 democrats, 13 to be heard from, against 180 republicans and 60 democrats this year.

MARYLAND.

BALTIMORE, Nov. 6:—The total vote in Baltimore was: Davidson (Dem.) 40,932; Shaw (fusion) 37,346; Eichelberger (Pro.) 632. Democratic plurality, 2,954. Cleveland's plurality in 1888 was 5,045. Boughman (Dem.) for comptroller, gets 8,000 in the state. The democrats elect twelve first branch and seven second branch men, and the fusionists ten first branch and four second branch men. This is a gain of one first branch man by the democrats.

The state legislature, as indicated by the latest returns will stand: Senate, democrats 18, republicans 8; house, democrats 56, republicans 35—a republican gain of 4 senators and 13 delegates.

CHICAGO, Nov. 6.—The result of yesterday's election in this county (Cook) is:

The democrats elect ten county commissioners, and the republicans five.

Stephens (republican) is elected recorder over Crawford (democrat-labor) by 1,040 majority.

WYOMING.

CHEYENNE, Wy., Nov. 6.—Owing to a heavy fall of snow and bad roads, the vote yesterday on the adoption of the constitution was light. The vote will aggregate 10,000, with less than 1,000 against the constitution.

THE OLD ROMAN.

COLUMBUS, Nov. 6.—The following was sent by Allen G. Thurman:

COLUMBUS, O., Nov. 6.

Hon. Grover Cleveland, New York:

"Governor Foraker has surrendered all the republican flags in Ohio."

SWEPT OHIO.

TOLEDO, O., Nov. 6.—A. S. Hickenger, editor of the Ohio State *Journal*, of Columbus, telegraphed to the *Bee* that the democrats have elected their entire state ticket and a majority of the legislature.

SET FOR TRIAL.

Judge O'Rourke Sets Dates for the Trial of Criminal Cases.

The following cases have been set for trial in the circuit court, all cases prosecuted by the state:

Dec. 3rd.—Oscar Nestel, provoke; Frank Offenloch, provoke; August Lordier, nuisance.

Dec. 4th.—Peter Dodane, assault and battery; Michael Basties, provoke; Z. Hopkins, nuisance.

Dec. 5th.—Josiah Keller, assault; Henry Shamloh, provoke.

Dec. 6th.—August Hille, obstruction.

Dec. 9th.—John White, assault with intent to kill.

Dec. 10th.—Waldo Hill's lightning rod case, false pretenses and larceny.

The World's Fair.

NEW YORK, Nov. 6.—The Broadway and Seventh Avenue railroad company to day subscribed $50,000 to the $5,000,000 world's fair guarantee fund, the Houston, West Street and Paronia Ferry railroad company, $10,000, and the Chambers and Grand Streets road, $5,000.

Miss Randall's advanced class meets Thursday evening at 7:30. Knickerbacker Waltz to-night.

HARRISON HEARS

The Ominous Rebuke to His Administration and Retires to Bed Early.

WASHINGTON, Nov. 6.—The president does not appear to have worried himself about the elections. He went to bed shortly after 10 o'clock last night, concluding that the returns would furnish no definite information as to the results in several states where elections were held. A Western Union wire connected the white house with New York and local wires brought the United Press bulletins from Virginia and the west.

Attorney General Miller was the only cabinet officer who dropped in during the evening and he spent a short time with the president in the library, looking over the bulletins which Private Secretary Halford had sorted out of the great pile that came over the wires.

This morning the president was up at his usual hour. His first caller was Secretary Windom, who had a large amount of treasury business to transact, but found time to discuss the defeat of Mahone and the close contest in Ohio. The president will not express himself to the newspapers as to the causes of Mahone's defeat. He thinks it would not be proper for him to do so.

COTTON OIL TRUST.

Wall Street is Startled by the Announcement of Bad Losses.

NEW YORK, Nov. 6.—Wall street was startled this morning by sensational rumors respecting cotton oil trusts. It was stated that the investigating committee appointed by the certificate holders to examine into the accounts of the trust, had discovered a shortage for a very large amount, involving an enormous loss to the shareholders, that the officers were implicated and that they would have to disgorge some of the profits for which they had failed to account.

The outcome of all the rumors was a statement by Frederick P. Olcott, chairman of the re-organization committee, to the effect that the total net loss definitely ascertained was the sum of $277,000. The deficit is said to be due to errors of judgment on the part of buyers for the trust and not dishonesty on the part of officials, but simply the result of misjudgment on the part of buyers for the trust in purchasing crude oil from competing mills. The rumors caused a weakness in the price of the certificates in the early dealings, but at noon the certificates were steady.

MURDERED BY NATIVES.

Dr. Peters, a German Explorer, Killed—An Englishman Murdered.

ZANZIBAR, Nov. 6.—A report has reached here that the Masais, or Somalis have murdered Dr. Peters, the German explorer, in charge of the Emin Bey relief expedition, and his entire party except a European and one Somali who was with the party, both of whom were wounded and are at Ngao.

The latest that is known about Dr. Peters, who started inland from Vitu on July 26, is that he reached Korkorro, a long way up the Taun river. It is not known whether the second column, which left Vitu in September under Borchent and Rust, ever joined Dr. Peter's advance party.

LONDON, Nov. 6.—News is received of the murder of an Englishman named Nelson, by the natives of one of the Solmon Islands. Nelson and three native boys, who were in his employ, were decoyed into a hostile locality and after being killed were devoured. A British cruiser afterwards punished the natives by shelling and destroying a number of villages. The inhabitants fled to the interior. Some other instances of cannibalism on these islands are reported.

EMBEZZLERS ARRESTED.

An Ex-Cashier and Teller Arrested for Embezzling Funds of the Toledo National Bank.

TOLEDO, Nov. 6.—Ex-Cashier E. H. Van Hoesen, of the Toledo National bank, was arrested to-day, charged with embezzling $58,000 of the banks funds during his incumbency. John W. McKee, teller of the bank, was also arrested, charged with embezzling $1,300.

Mary Anderson.

INDIANAPOLIS, Ind., Nov. 6.—Vice Consul General Johnson, at London, in a private letter received here yesterday, states that he recently called on May Anderson, who in a long talk said that she had never been in better health and spirits, and Mr. Johnson adds she looks it.

AN OLD MAN'S FATE.

The Venerable Mr. Farman Dying With Paralysis.

The venerable Mr. Farman, who lives with his daughter, Mrs. Ernst Eix, 197 Hanna street, is lying at the point of death, from the effects of a stroke of paralysis.

CHAPIN'S CHAPTER.

The Superior Court Rolls Out Judgments for Plaintiffs To-Day.

Judge Chapin, of the superior court, had an unusually busy day. Up to 3 o'clock this afternoon he had disposed of the following business, with more coming.

Ely, as commissioner, vs. Wm. H. Kelsey, foreclosure of ditch lein—$1,132.

Jacob R. Pressinger vs. Wm. H. Kelsey—judgment, $114.81.

Jacob Hillegas vs. Wm. H. Kelsey—judgment, $1,209.03.

Old National bank vs. Louis H. Niemeyer et al.—judgment, $286.46.

George Erick vs. Cornelius S. Smith—judgment, $105.25.

Hiram Hatfield et al., vs. Louis S. Justus—judgment, $142.45.

Charles Tallifro vs. Wm. C. Holopeter, dismissed at plaintiff's costs.

Andrew Eichel vs. Fort Wayne Water Power Company, a change of venue was taken to Judge O'Rourke.

Disastrous Fire.

SALEM, Ill., Nov. 6.—Thomas P. Hamm, an extensive dry goods merchant at Centralia, whose stock was almost totally destroyed by fire last Sunday morning, made an assignment yesterday. The total liabilities aggregate $310,000. A number of the principal creditors are Chicago men.

The Cronin Trial.

CHICAGO, Oct. 6.—The hearing of the Cronin trial was resumed this morning with every one in better humor after a day's rest. The crowd was larger than on any day of the trial so far.

Weather.

WASHINGTON, Nov. 6.—For Indiana: Fair; warmer, southerly wind.

LOCAL ITEMS.

In the circuit court to-day Fred H. Horstman was declared of sound mind and released from guardianship.

One of the massive engines at the Olds Wagon Works broke down to-day. The cylinder heads bursted and the machinery was shattered.

Messrs. Thos. Meegan, A. A. Gocke and J. G. Noll, will represent the Catholic Benevolent Legion at the Catholic congress at Baltimore.

Mr. Gideon Burgess, an early settler in this county but now a resident of Kansas, was on the streets to-day. He is a brother of Henry Burgess, who built the building now known as the Bank Block.

William Branstrator recently made application for the court to declare James Branstrator of unsound mind. Upon hearing the evidence before Judge O'Rourke this afternoon the petitioner withdrew his application.

There will be a meeting at the parlors of the City Y. M. C. A. Saturday afternoon at 3 o'clock for the purpose of hearing from the churches which have not yet sent in their reports for the coming fair to be held, commencing December 5th.

EX-GOVERNOR HOWARD of Rhode Island believes that the abolition of capital punishment has been proved desirable by the experience of his State. Convicted murderers are imprisoned for life, and releases, even after many years' confinement, have been very rare. The ex-Governor contends that crimes of violence are less frequent in Rhode Island than in some other States, even in proportion to population. The characteristics of Rhode Island as a little State of comparatively small communities may be taken as telling against the force of the ex-Governor's plea.

WITH smokeless and noiseless powder, such as, it is claimed, has been invented in England, in the wars that are to be death will take on still more terrors. The first notice of the presence of an enemy will be in the sudden sinking down of men as though smitten by a pestilence. The sentry will die at his post and give no sign. The sun will shine down serenely while the battle rages, and no canopy will obscure the butchery.

IT has been estimated by men of science who have investigated the subject that the rock of Niagara is being worn away by the waters at such a rate that in a few thousand years the cataract will work up to Lake Erie.

MAHONE'S SCARE!

The Virginia Senator Frightened by a Party With Fire Works, Who Visit Him.

PETERSBURG, Va., Nov. 6.—A scene bordering on terrorism took place in front of General Mahone's house, on Market street, last evening. At about 10:30 o'clock a mob of drunken men came down the street, firing off rockets and roman candles and shouting in a brawling, drunken manner. When they reached General Mahone's residence they halted and fired their rockets against his house, accompanying their action by derisive remarks about the general and hurrahing for McKinney.

"Come out! Come out! Dare him to show his face," cried one of the ring leaders.

The company in the general's house was startled at the noise, which seemed to threaten an attack.

"Let me get out there," said the general, against the protestations of his friends, "I will defend my home. They have no right to do this."

Seizing a double-barrel shot-gun, loaded with buckshot, he opened his front door and emerged upon the veranda. Butler Mahone, the general's son, was a very prominent figure at this part of the proceedings, and his voice could be heard amid the tumult calling to the crowd to disperse, and threatening to come out and see that they did so, whether they wished it or not.

The coolest figure in the assembly, emerging from the house, was General Mahone, with his shot gun. He was followed by Col. Asa Rogers, his secretary, Gen. Smith Bolling, Col. Joseph Barbee, of Pennsylvania, who has been in the Old Dominion during the campaign making speeches, Major Thomas Bond, a candidate for state senator, Gen. W. Hall, candidate for the legislature, Geo. J. Rolland, E. S. Beastly, Major Harrison Waite, chairman of the republican committee, of the city of Petersburg, and R. C. Campbell, private secretary to the commissioner of internal revenue, the latter having seized a rifle which stood in the hall way, and E. S. Berry, who had a revolver.

For a time it seemed as if there would be bloodshed, as it was understood that revolvers had been displayed. Charles N. Romaine, for several years a traveling agent for the Lorillard Cigarette Manufacturing company, and now a dealer in fire works in this city, was at the head of the crowd, and shouting to General Mahone, he cried: "Shoot, you ——." The crowd shouted again derisively and poured a volley of fire works toward the general's house. Some of the mob, seeing the weapons in the hands of the parties within the yard, realized that danger was imminent and urged their followers from the place.

By this time it was discovered that one of the party with the fireworks had been shot and his limping called to his aid his friends, who, supporting him, hurried him away and then the entire party left. About midnight the chief of police appeared with a warrant sworn out by Romaine charging General Mahone with assault with intent to kill one H. S. Harrison. The general accompanied him to the police station, where Romaine and some of his friends were awaiting them. The mayor of the city, Charles F. Collier was sent for to hear the case.

Romaine testified that the shot had come from Mahone or from E. C. Berry. His testimony was supported by that of his friends and General Mahone was held in $2,500 bail, which was furnished. General Mahone said that the shot gun which he brought out of his house when the crowd appeared there was not loaded. He tried to load it, but the cartridges were too large for the barrel. The testimony of R. C. Campbell was to the effect that he had been by General Mahone's side from the moment he left the house with the shot gun in his hand until he appeared before the mayor, and that during that time he did not fire a shot. The mayor fined E. B. Berry $10 and put him under $250 bond to keep the peace for twelve months.

REVIVAL IN PRISON.

Nearly One Hundred Criminals Converted.

KINGSTON, Ont., Nov. 6.—A remarkable revival is in progress in the penitentiary here. Between eighty and a hundred of the leading craksmen, forgers, counterfeiters, pickpockets and men of that like have been converted. Hunter and Crossray, the Canadian evangelists, are conducting the meetings.

ROYAL

BAKING POWDER

Absolutely Pure.

This powder never varies. A marvel of purity strength and wholesomeness. More economical than the ordinary kinds, and cannot be sold in competition with the multitude of low test, short weight alum or phosphate powders. Sold only in cans. ROYAL BAKING POWDER CO., 106 Wall St., N. Y.

WANTED.

WANTED—Engineer, a sober and industrious man. Apply to Wm. Morgan at Hedekin house. 6-3t

WANTED—A good German apprentice girl at 170 Calhoun street.

WANTED—A good German girl for second work and to take care of children. Apply at once to 89 East Wayne street. 21-tf

WANTED—A girl for second work, and one for house work, at Barcus' Confectionery and Bakery. 4-2t

WANTED—To introduce our $2.00 Self Operating Washing Machine (no wash-board or rubbing required) We will give away $1,000. If you want to make $3 to $10 a day easily, send for one of them. Address, enclosing two cent stamp, MONARCH LAUNDRY WORKS, 25 Pacific, Ave., Chicago, Ills. Aug16-3m

WANTED—Moulders by Dolan & Co., Logansport, Indiana, that are capable of moulding railroad castings. Wages paid according to a man's work. Pay day every week. Steady employment for sober men. William Dolan & Co., Manufacturers. 15-tf

WANTED—The people to know that I am selling a regular $12 plush rocker for $8, $14 rocker for $9, a $10 rocker at $17, nice crushed or silk plush suit for $35, never sold before for less than $50. Don't let any one throw mud in your eyes, but come and see for yourselves, that is business, all kinds of repairing done and mattress work. Respectfully,
24-tf F. E. HOUK, 36 Clinton St.

WANTED—Special agents for the National Life association of Hartford, Conn. Also agents to canvass for Accident Insurance. Good salary to good men. Call or address, General Agent, room 1, Windsor hotel, Fort Wayne, Ind. 3-tf

DR. G. B. M. BOWER, 72 Harrison steeet, attends to all kinds of general medical and surgical practice. Medicines furnished when desired. Also electric, steam, vapor and medicated baths. 31-tf

☞ PERSONS wishing to buy, sell or exchange property of any kind, or desiring to loan or borrow money, will find it to their interest to call on or address me.
J. F. CURRICE, Real Estate and Loan Broker,
Rooms 1 and 2, Pixley & Long Building,
Fort Wayne, Indiana.
Reference—Hamilton National bank. 20-2m

FOR RENT.

FOR RENT—Good house of six rooms, cistern, well, &c., on Lillie street. Cheap rent. Inquire at 242 East Wayne street.

FOR RENT—A parlor and bedroom for gentleman and wife, or two gentlemen. Address, "Home," this office. 28-tf

AMUSEMENTS.

MASONIC TEMPLE.

ONE NIGHT.

THURSDAY, NOV. 7th.

The Natural Irish Comedian,

EDGAR SELDEN,

Author of the successful comedy, "McKenna's Flirtation," and composer of many popular songs, in his own romantic Comedy-Drama,

Will O' The Wisp,

The Great New York Success, under the management of

THOS. C. LOMBARD.

ORIGINAL SONGS,
MAGNIFICENT SCENERY,
JOVIAL FUN,
UPROAROUS COMEDY.

A Powerful Company!
Thrilling Situations!

A Play That Pleases Everybody!

Sale of Seats Wednesday. Prices as Usual.

MASONIC TEMPLE.

SATURDAY, NOV. 9th.

Only engagement of the most thrilling and realistic of all American Plays, the Military Romance,

HELD BY THE ENEMY HELD

An American Drama by William Gillette, Esq.

Founded on Incidents of the Civil War. A Triumph of Honor and Devotion to Country.

DUTY BEFORE LOVE.

Presented with Beautiful Scenic Embellishment and a Powerful Special Cast, Including

ALL THE OLD FAVORITES.

Prices, 25c 50c, 75c and $1.00. Seats on sale at usual place.

Warranted Free from injurious Drugs

BAKER'S PUNCH 5¢

Ask for Baker's Famous Headach Specific. It never fails to give relief. Sold and guaranteed by Thieme & Gross.

Fort Wayne Sentinel.

E. A. K. HACKETT, Editor and Proprietor.

WEDNESDAY, NOV. 6, 1889.

IOWA has joined the democratic ranks.

IT was a sort of a democratic sweep yesterday.

UNCLE JERRY, alias Secretary of Agriculture Rusk, has just issued his first report. He wants larger appropriations for his department and advises a higher protective tariff and one expanded so as to give greater benefit to the farmer.

YESTERDAY the bust of the late Hon. O. P. Morton was unveiled in Crown Hill cemetery, Indianapolis. The bust is of white marble, a little over three feet high, designed by Symonds and executed in Rome. Chief Justice Byram K. Elliott presided over the ceremonies. Rev. Dr. Day acted as chaplain.

IT is stated that special precautions were taken by President Harrison and state department officials to prevent either of the Dakotas from claiming priority of admission to the union; and that neither the president himself nor any other person knows to which of the proclamations he first appended his signature.

THE Rev. John Jasper, of "the sun do move" fame, refused to be drawn into the political campaign in Virginia for this reason: "My mission here on earth is to preach the gospel truth, and I have no time to be going to and fro through this land making speeches and mixing up with politics. I am trying to serve God and teach the Scriptures."

ONE of the speakers of the All-American banquet at Indianapolis made the statement that one city of South America had more daily newspapers than New York. That city is Buenos Ayres, "the Yankee-land of South America." The daily papers number twenty-three and are published in Spanish, English, French, German and Italian. Buenos Ayres also has asphalt pavements, libraries, universities, electric lights, art schools and theaters on a grand scale. It is not the South American only who is learning something from this little visit.

THE ELECTIONS.

Elections were held yesterday in ten states and the democratic banner was carried to victory in the strongholds of the republicans. Interest centered in the returns from Ohio, Iowa, New York, Virginia, and New Jersey and in all of these states the democracy were triumphant.

It was glory enough for one day and Harrison's administration has received a severe lesson.

The returns this morning, while not complete, can be summarized as follows:

Iowa, the stronghold of republicanism, makes a political somersault and elects the entire democratic state ticket by a majority exceeding 10,000.

Virginia is democratic by 35,000.

New Jersey holds her place in the democratic column by from 10,000 to 12,000 votes.

New York elects a democratic state ticket, with a republican legislature.

Ohio is the only state in doubt at this writing, and the returns counting Hamilton county, give Mr. Campbell 2,000 majority over Foraker.

It remains to be seen whether the returns from remote portions of the state will overcome this.

Massachusetts elects a republican ticket by a largely reduced majority.

Maryland elects the democratic state officers and legislature by the usual majority.

There are meagre returns from Nebraska, but it is republican as usual.

Pennsylvania gives an increased republican vote, and Mississippi returns the compliment for the democrats.

Cook county, where Chicago is, reverses its politics and elects the entire democratic ticket including Mark L. Crawford, the Hoosier boy, for recorder.

PENSION EXAMINATIONS.

Commissioner Raum, of the pension bureau, has announced that hereafter, in all cases where a medical examination is desired, or required under any of the several pension laws, such examination must be made by the local board of examining surgeons in the district in which the claimant resides. General Raum said that in many instances claimants come to Washington from a great distance and at considerable expense in the erroneous belief that an examination by the Washington board and personal solicitation their cases will be more promptly acted upon and possibly with a greater degree of liberality.

Some of these are indeed poor and can not afford the expense, and it is more to save these people from needless expense than it is to give the several examining boards their proper share of the work of making examinations that this policy has been adopted. If the local boards are incompetent or are influenced by prejudice or favoritism, said General Raum, they will be removed and competent surgeons appointed in their places. The Washington board will not hereafter be allowed to examine claimants for pensions whose residence is not within its jurisdiction.

SUPT. FELTS TALKS.

He Submits Figures and Facts About the Schools and Enumeration.

Mr. Geo. F. Felts, county superintendent of schools, sends us the following card, which explains itself:

The enumeration question, like Banquo's ghost, will not down, but comes up regularly in insinuating paragraph's in certain daily papers. In a juicy article of a few days ago, under the caption of "Sad, but True," the editor paid the county superintendent the usual compliments, and closed with the mournful prediction: "The teachers must be dismissed."

Without stopping to inquire what should prompt such articles, allow me to state that the city school board reported to this office $50,390 as the amount of tuition on hand on the first day of last August. They will draw about $18,000 within the next sixty days, and, assuming that the editor of the *News* told the truth when he stated the probable expenses for this year, the amount of this left over after all expenses are paid, together with the amount to be drawn in June, will enable this board to go into next year's work with $30,000 or $40,000 on hand and all this, too, without one cent of levy.

It might be interesting to the editor of the *News* to know that the condition of things is otherwise in the country. About this he probably cares but little, but he must assume that I do, being employed as I am, to look after the interest of the schools at large. Almost every township in this county supports a local tax for tuition and even then must be satisfied with short terms of school and in many cases inexperienced teachers.

He has styled my policy rigid and sorely afflicting because I would not make a false affidavit showing that there are almost 5,000 more school children in the city than there really are; because I would not allow almost 600 names to be smuggled into this year's report after they had been once enumerated in their proper wards; because I am not willing to list all the children of the family under both the father's and mother's name, thereby counting them twice; because I am not willing to count as school children, men and women who themselves have children in the schools; because, to be more particular, I am not willing to list Mr. John Barnard Koch, once as J. B. Koch, again as John Koch, and again as Barnard Koch, giving him each time eight children; and all this, he says, because they do it at Terre Haute. What must be his standard of right? What would he have taught in the public schools?

But, laying aside all that pertains to my attitude toward the city schools, which I challenge any man to show has been unjust or discourteous, the school board could easily compel me to permit a just enumeration of the school children were it necessary.

Resp'y., GEO. F. FELTS.

The Huntington *Herald* says: "Geo. Jacobs returned to Fort Wayne this morning.—Miss Bessie Hewitt went to Fort Wayne on the 10 o'clock train.—Pat McCarty and August Koenig made a trip to Fort Wayne to-day.—Mrs. D. Marx and daughter, Etta, are visiting in Fort Wayne, having gone this morning.—John Beckstein came down from Fort Wayne yesterday and visited till to day with his son, Louis, who works in the machine shops.—Mrs. J. Holmes, of Tipton street, who was called to Fort Wayne by the sickness of her daughter, Mrs. Reed, returned last evening and left the afflicted much improved."

The Huntington *Herald* says of a young musician well and popularly known in this city: "Professor Seneca Mygrants, with his wife and child, arrived here last evening from New York city. To-day they went to visit relatives at Markle. They expect to remain in this vicinity about four weeks. Mr. Mygrants says the report that he expected to visit Europe the coming year is without foundation and cannot be accounted for by him. He is employed by the Sixty-Ninth Regiment Band and when not otherwise engaged, plays in a heavy orchestra at one of the largest theatres."

Mrs. Bock, of Battle Creek, Mich., is in the city the guest of Mrs. Chas. Beebe, of 62 Brackenridge street. Last evening Mrs. Beebe held a reception in honor of her guest. The occasion was an exceptionally delightful one. Refreshments were served during the evening. Among those present were J. L. Gruber and wife, George Clayton and wife, Gus Rabus and wife, Chas. Fitch and wife, and F. J. Gruber and wife. Card playing and other pleasant features kept the guests until a late hour.

We have the satisfaction of hearing from several sources that Dr. Bull's Cough Syrup is all it claims to be—a genuinely good preparation.

Publ. *Molly Stark*, Toulon, Ill.

"Oh! it is excellent to have a giant's strength" and walk the earth free and happy again was what the man said when he had cured his ten-year rheumatism with a bottle of Salvation Oil. 25c.

Mr. Levi, the peddler who was run over by a wagon yesterday, was not seriously injured. He is not Levi, the blind peddler, so well known.

THE CATHOLIC CONGRESS.

Bishop Dwenger and a Large Delegation Will Attend.

The Catholic congress at Baltimore will be opened next Sunday, and will be attended by Rt. Rev. Bishop Dwenger and others of this city.

The event is to commemorate in a national way the one hundreth anniversary of the first bishopric in Baltimore.

One hundred years ago to-day was celebrated the appointment of Very Rev. Dr. Carroll as the first bishop of Baltimore.

To show the growth of Catholicism, Mr. Patrick Ryan submits the following statistics: At the close of the year, 1885, the Catholic church in the United States comprised twelve archbishops, sixty-two bishops, 7,296 priests; more than 1,600 young men studying for the priesthood; 6,755 churches, some of them, like the cathedrals of New York and Philadelphia, magnificent structures, nearly 3,000 chapels and stations, thirty-six ecclesiastical seminaries, eighty-seven colleges, 618 academies for young ladies, 2,621 parochial schools with 500,000 pupils, 499 asylums and hospitals, and nearly 8,000,000 adherents.

The congress will be attended from this city by Wm. P. Breen, vice president of this diocese; Herman Berghoff, Joseph Fox, A. C. Trentman, of this city; and Robert Carroll and Michael Fansler, of Logansport; who are lay delegates. The bishop will leave for Baltimore to-morrow and the delegates Friday evening.

About twenty delegates of the Catholic Benevolent Legion from here will also attend.

Isaac Watts Was a Little Man,

He said jocosely to six of his tall quizzing friends who asked how he felt among so many men, "that he was a sixpence among six pennies, worth them all." SOZODONT is just so; there may be many preparations for the teeth, but it is worth them all.

The balance sheet of the Melbourne Centennial Exposition has been published. It reveals a deficiency of $244,000.

J. H. Thompson, of the Third National Bank, New York, writes: "I jumped from a railroad car and sprained my knee very badly. After trying the best remedies without relief, and expecting to be confined in the house for weeks, a friend suggested Pond's Extract. It will sound incredible to people who have had bad sprains, but I walked, without pain, to business next day, a distance of over a mile. The effect was truly magical."

Congressman Bill Scott will open his Spring Valley, Ill., mines with new men.

Interested People.

Advertising a patent medicine in the peculiar way in which the proprietor of Kemp's Balsam for Coughs and Colds does is indeed wonderful. He authorizes all druggists to give those who call for it a sample bottle *Free*, that they may try it before purchasing. The large bottles are 50c and $1.00. We certainly would advise a trial. It may save you from consumption.

If you do not receive your SENTINEL regularly, please notify us immediately, either in person or by postal card, that we may remedy the fault.

Some Medical Hints Worth Remembering.

Sore Throat can be cured in one day by using Chamberlain's Pain Balm.

Rheumatism. Many cases of chronic rheumatism that had resisted all other treatment, have been cured by Chamberlain's Pain Balm

Cuts, Wounds and Bruises are healed in one half less time and without leaving a scar when Chamberlain's Pain Balm is promptly applied.

Burns and Scalds. The pain is almost instantly relieved and the parts quickly healed by Chamberlain's Pain Balm.

Neuralgia can be cured by using Chamberlain's Pain Balm.

Sprains can be cured within one-third the usual time by applying Chamberlain's Pain Balm before the parts become swollen or inflamed, which can always be done if you have the remedy at hand. Fifty cents and $1 bottles.

For sale by
GEO. H. LOESCH.

Tourists' Rates to Points South.

Commencing November 1, 1889, and continuing until April 30, 1890. The "Muncie Route" will sell round trip tickets to southern winter resorts, good to return until May 31, 1890. Tickets also on sale to California points. For tickets and full particulars, call on or address W. H. FISHER,
Gen. Pass. and Ticket Agent,
oc31tf 73 Calhoun Street.

DR. LE DUC'S PERIODICAL PILLS,

The Great French Remedy, Paris, France, act directly upon the Generative Organs and Positively Cure Suppression of the Menses from whatever cause, and all Periodical Troubles peculiar to women. A Safe, Reliable Remedy. Warranted to excite Menstruation. Full directions accompany each box. By druggists, $2. American Pill Royalty Co., proprietors, Spencer, Ia. Supply agents, Dreier & Bro. 23-d-eod

COSGROVE & SNYDER,

Tubular and Drive Wells

Put Down by Skilled Workmen.

Special Attention Given to Pump Repairing.

We keep on hand a full line of Pumps and Repairs. PERKINS WIND MILLS.

NUMBER 9 HARRISON STREET.
Sign of Wind Mill Rudder. jun19-tf

J. C. PELTIER,

Undertaker & Embalmer

17 WEST WAYNE ST.,

Telephone No. 174 - - - Fort Wayne, Ind

A JURY DRAWN.

The Important Twelve Who Will Sit in Judgment.

The following jurors were yesterday drawn for the superior court, to respond for service at the call of Judge Chapin:

John Valentine, Lake township; Jas. B, Robinson, Pleasant township; Jas. W. Vining, St. Joe township; Charles Stahlhut, Lake township; George W. Brandenberry, Monroe township; Thos. J. Crawford, Lafayette township; Alex. McDaniels, Washington township; Tyler Gillett, Milan township; Wm. Geiseking, Lake township; Henry Kammeyer, Washington township; Andrew Surface, Perry township; Benjamin Schlatter, Cedar Creek township.

Police Court.

Peter Donavan was arrested by Officer Patton for intoxication.

Michael Daily was arrested by Officer Lapp for intoxication.

Frank Young was arrested by Officer Kramer for intoxication.

George Rose was arrested by Officer Kramer for intoxication.

James Black was arrested by Officer Lapp for vagrancy. Black is paralyzed, but can move himself sufficiently to get "bowled." He lived at the county asylum until Supt. Wilkinson had to dismiss him because of bad conduct. The party went to jail.

Hood's Sarsaparilla cures catarrh by expelling impurity from the blood, which is the cause of the complaint. Give it a trial.

General Grant's remains will probably be removed to West Point or Arlington.

"STOP"—Nature Has a Cure.

EATON RAPIDS, Mich.

J. M. LOOSE RED CLOVER CO., Detroit:—Two years I was afflicted with a very severe attack of Erysipelas. After two physicians had used their treatment for several weeks and I continued growing blind, and in their diagnosis concluded that there was no earthly help or hope for me. I gave up, having tried all the remedies I knew or heard of. My neighbor, Mr. Miller, came in to see me one day, and said try Loose's Extract of Red Clover, as he had known of its working remarkable cures. I told him I had lost hope, that nothing would do me any good in the world. He insisted, and taking his hat went to the drug store and bought me one bottle and urged me to try it, which I did. Ten days afterward I sent for two more bottles, and it is wonderful how I improved. I continued using it and to-day I am better than I have been in years. No sign of erysipelas has shown itself and I heartily recommend it to suffering humanity as the greatest and best blood purifier in existence. Yours truly,
HENRY MARVIN.

For sale by Drier & Bros.

Now the whole northwest is under snow. Colorado's storm is a perfect blizzard.

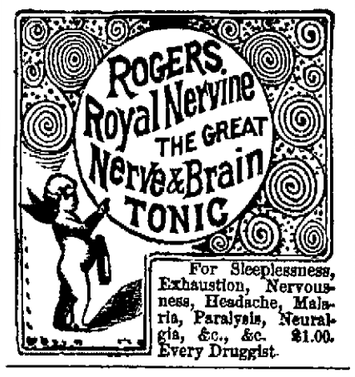

For Sleeplessness, Exhaustion, Nervousness, Headache, Malaria, Paralysis, Neuralgia, &c., &c. $1.00. Every Druggist.

L. JAXTHEIMER,

MERCHANT

TAILOR!

—CARRIES A—

+ FULL LINE +

Of Foreign and Domestic Goods, Suitings, FALL

OVERCOATINGS,

Trouserings. All work WARRANTED

83 Calhoun Street.

NATURAL GAS

FITTING.

WILSON BROS.,

OF TOLEDO,

HARRISON STREET

8-tf] NEAR COLUMBIA.

ROBERT SPICE.

Pumps, Pipe, Hose and Fittings.

DRIVE WELLS.

Natural Gas Fitting a Specialty.

An Awful Sore Limb

Skin entirely gone. Flesh a mass of disease. Leg diminished one third in size. Condition hopeless. Cured by the Cuticura Remedies in two months.

Cured by Cuticura.

For three years I was almost crippled with an awful sore leg from my knee down to my ankle; the skin was entirely gone, and the flesh was one mass of disease. Some physicians pronounced it incurable. It had diminished about one third the size of the other, and I was in a hopeless condition After trying all kinds of remedies and spending hundreds of dollars, from which I got no relief whatever, I was persuaded to try your Cuticura Remedies, and the result was as follows: After three days I noticed a decided change for the better, and at the end of two months I was completely cured. My flesh was purified, and the bone (which had been exposed for over a year) got sound. The flesh began to grow, and to day, and for nearly two years past, my leg is as well as it ever was, sound in every respect, and not a sign of the disease to be seen. S. G. AHERN,
Dubois, Dodge Co., Ga.

Skin Disease 17 Years.

I have been troubled with a skin and scalp disease for seventeen years My head at times was one running sore, and my body was covered with them as large as a half dollar. I tried a great many remedies without effect until I used the Cuticura Remedies, and am thankful to state that after two months of their use I am entirely cured. I feel it my duty to you and the public to state the above case.
L. R. McDOWELL, Jamesburg, N. J.

Another Marvellous Cure.

The Cuticura, Cuticura Resolvent, and Cuticura Soap have brought about a marvellous cure in the case of a skin disease on my little son eight years old. I have tried almost all remedies and also the most eminent doctors, all alike failing, except the wonderful Cuticura Remedies. EL. N. BROWN,
720 N. 16th St., Omaha, Neb.

Cuticura Resolvent

The new Blood Purifier and purest and best of Humor Remedies, internally, and Cuticura, the great Skin Cure, and Cuticura Soap, an exquisite Skin Beautifier, externally, are a positive cure for every disease and humor of the skin, scalp and blood, with loss of hair, from pimples to scrofula.

Sold everywhere. Price, Cuticura, 50c.; Soap, 25c.; Resolvent, $1. Prepared by the Potter Drug and Chemical Corporation, Boston.

☞ Send for "How to Cure Skin Diseases," 64 pages, 50 illustrations, and 100 testimonials.

PIMPLES, black-heads, red, rough, chapped, and oily skin prevented by Cuticura Soap.

HOW MY BACK ACHES.

Back Ache, Kidney Pains and Weakness, Soreness, Lameness, Strains, and Pain relieved in one minute by the Cuticura Anti-Pain Plaster. The first and only instantaneous pain killing plaster.

FIFTH POINT

You should read THE CHICAGO DAILY NEWS because it's a *family newspaper*. This is an age when every body reads, and the paper you bring into your family should have something of value for all. The special interests of women are not overlooked in THE DAILY NEWS. And then you don't want to bring questionable reading matter into your family. You don't want to put indecent or immoral reading into the hands of your children. You will never make a mistake on this score if you take home THE DAILY NEWS. The newspapers are the great educators of this nation. The strength of the nation lies in the purity of its firesides.

Remember—Its circulation is 220,000 a day—over a million a week—and it costs by mail 25 cts. a month, four months $1 00,—*one cent a day.*

PAUL E. WOLF.

Steam Carpet Beating.

Carpets taken up, Cleaned and Relaid.

Upholstered Furniture and Mattresses of All Kinds Repaired and Remodeled.

All Work Warranted and Charges Reasonable.

PAUL E. WOLF,

No. 33 AND 35 CLINTON STREET.

P. E. COX,

PRACTICAL

Sanitary Plumber,

Has opened a shop at

No. 29 West Main Street.

ALL WORK GUARANTEED AT

Reasonable Prices

—FOR YOUR—

Hay, Straw, Oats,
Corn, Mill Feed
And Poultry Supplies,

—GO TO—

W. E. MINER'S,

45 EAST COLUMBIA ST.,

300-6m) TELEPHONE 253.

H. C. SITES, DENTIST, NILL'S BLOCK 83 Calhoun st., Fort Wayne, Ind.

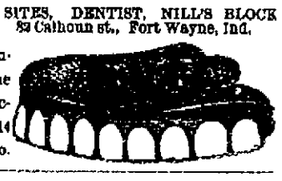

I still occupy same rooms occupied 14 years ago.

THE BEST MEATS IN THE CITY

GOTTLIEB HALLER

South Side Meat Market, carries nothing but the choicest meats. Fresh and Salt Meats, Hams, Sausage at

No. 366 CALHOUN STREET.

AND HANNA STREET (WESSEL BLOCK.)

E. F. SITES, DENTIST, No. 74 Calhoun St., Fort Wayne, Ind

Opposite the Aveline House over the Moodhurst Drug Store.

$10,000—At our disposal for immediate loans at 7 per cent. in sums to suit. Persons wishing to borrow or lend money or to sell or buy mortgage or other securities. Those wishing reliable fire insurance and those wishing to buy or sell real estate, will find it to their advantage to see us. Rents collected and taxes and repairs looked after for a reasonable compensation. Office No. 44 Calhoun street.
SWAYNE & CO.
Over Hamilton bank. Oct10-1m

A. FOSTER,

THE FASHIONABLE

Merchant Tailor!

Is now receiving his LARGE and WELL SELECTED STOCK of

FALL GOODS

Which are the Nobbiest ever brought to this city. He intends making

Suits in the Latest Styles

—AND AT—

Very Low Prices this Fall

and those wishing to get the worth of their money should call and examine his stock at his parlors,

NO. 15 W. WAYNE ST.

JAMES MADDEN,

PLUMBER,

Steam and Gas Fitter,

101 Calhoun Street,

Next door to Y. M. C. A.

FORT WAYNE, - - - INDIANA

Lap Robes,

Horse Blankets,

At Factory Prices.

JOE. W. BELL,

13 EAST COLUMBIA ST.

A. HATTERSLEY & SON.

PLUMBERS,

Steam and Gas Fitters,

48 East Main St.

FORT WAYNE, ... IND

A. F. GESSLER,

DEALER IN ALL KINDS OF

FRESH, SALT

—AND—

SMOKED - MEATS,

60 East Main Street.

He has just placed new machinery in his establishment and is now prepared to make the finest Sausages in the market. Dressed Poultry and Home-made Lard for sale. 24-1yr.

WATER WORKS.

Bath Tubs, Pumps, Rubber Hose, etc.

—AT—

C. W. BRUNS & CO.,

PLUMBERS,

166 Calhoun Street,

Opposite the Cathedral, Fort Wayne, Ind.

SPECIAL ATTENTION GIVEN TO

Natural Gas Fittings.

Dumplings with Royal Baking Powder

No dessert is more delicious, wholesome and appetizing than a well-made dumpling, filled with the fruit of the season. By the use of the Royal Baking Powder the crust is always rendered light, flaky, tender and digestible. Dumplings made with it, baked or boiled, will be dainty and wholesome, and may be eaten steaming hot with perfect impunity.

Recipe.—One quart of flour; thoroughly mix with it three teaspoons of Royal Baking Powder and a small teaspoon of salt; rub in a piece of butter or lard the size of an egg, and then add one large potato, grated in the flour, after the butter is well mixed, stir in milk and knead to the consistency of soft biscuit dough; break off pieces of dough large enough to close over four quarters of an apple (or other fruit as desired) without rolling, and lay in an earthen dish (or steamer) and steam until the fruit is tender. Bake if preferred.

In all receipts calling for cream of tartar and soda, substitute Royal Baking Powder. Less trouble, never fails, makes more appetizing and wholesome food and is more economical. Royal Baking Powder is specially made for use in the preparation of the finest and most delicate cookery.

WANTED.

WANTED—A good German girl for second work and to take care of children. Apply at once to 36 East Wayne street. 21-tf

WANTED—A girl for second work, and one for house work, at Barens' Confectionery and Bakery. 1-2t

WANTED—Reliable local and traveling salesmen. Positions permanent. Special inducements now; fast selling specialties. Don't delay. Salary from start. BROWN BROS., Nurserymen, Chicago, Ill. Sept17-eod 4m

WANTED—To introduce our $2.00 Self Operating Washing Machine (no wash-board or rubbing required). We will give away $1,000. If you want to make $3 to $10 a day easily, send for one of them. Address, enclosing two cent stamp, MONARCH LAUNDRY WORKS, 25 Pacific Ave., Chicago, Ills. Aug16-3m

WANTED—Moulders by Dolan & Co., Logansport, Indiana, that are capable of moulding railroad castings. Wages paid according to a man's work. Pay day every week. Steady employment for sober men. William Dolan & Co., Manufacturers. 15-tf

WANTED—The people to know that I am selling a regular $12 plush rocker for $8, $14 rocker for $9, a $10 rocker at $17, nice crushed or silk plush suit for $35, never sold before for less than $50. Don't let any one throw mud in your eyes, but come and see for yourselves, that is business, all kinds of repairing done and mattress work. Respectfully,
24-tf F. E. Hork, 36 Clinton St.

WANTED—Special agents for the National Life association of Hartford, Conn. Also agents to canvass for Accident Insurance. Good salary to good men. Call or address, General Agent, room 1, Windsor hotel, Fort Wayne, Ind. 3-tf

DR. G. B. M. BOWER, 72 Harrison street, attends to all kinds of general medical and surgical practice. Medicines furnished when desired. Also electric, steam, vapor and medicated baths. 31-tf

☞ PERSONS wishing to buy, sell or exchange property of any kind, or desiring to loan or borrow money, will find it to their interest to call on or address me.
J. F. Curtice, Real Estate and Loan Broker,
Rooms 1 and 2, Pixley & Long Building,
Fort Wayne, Indiana.
Reference—Hamilton National bank. 30-2m

FOR RENT.

FOR SALE OR RENT—A Soap factory on Erie street. Also a Planing mill and Lumber yard, corner of Virginia and Monroe streets. Apply to John Taylor at any time from 2 to 6 o'clock p. m., corner of Hanover and East Washington streets, Fort Wayne, Ind. 6-eod-6t

FOR RENT—Two nicely furnished front rooms, also good barn, at 125 West Jefferson street. Rent very reasonable. 4-2t

FOR RENT—A parlor and bedroom for gentleman and wife, or two gentlemen. Address, "Home," this office. 28-tf

FOR RENT—Store room known as Breen building, corner Calhoun and Lewis street. Inquire at Skelton, Watt & Wilt's. 9-tf

L. JAXTHEIMER,

MERCHANT

TAILOR

—CARRIES A—

✦ FULL LINE ✦

Of Foreign and Domestic Goods, Suitings, FALL

OVERCOATINGS,

Trouserings. All work WARRANTED

83 Calhoun Street.

NATURAL GAS

FITTING.

WILSON BROS.,

OF TOLEDO,

HARRISON STREET

8tf] NEAR COLUMBIA.

THE WABASH RAILROAD CO.

WILL PAY

$500 REWARD

For information that will lead to the arrest and conviction of the person or persons who tampered with the switch at Keller's, Ind., on the evening of October 24, 1889, causing the derailment of passenger train. Chas. M. Hays,
General Manager.
October 25, 1889. St. Louis, Mo.

Ask for Baker's Famous Headache Specific. It never fails to give relief. Sold and guaranteed by Thieme & Gross.

Fort Wayne Sentinel.

E. A. K. Hackett, Editor and Proprietor.

TUESDAY, NOV. 6, 1889.

Nine states are having a battle of ballots to-day.

The Thanksgiving turkey can count the number of its days as very few.

The candidates for county office in this county next year are actively engaged in working up their chances.

The *Gazette* this morning admits that President Harrison has made blunders in his appointments, and says it is lucky that there is no election in Indiana this year.

English statisticians say that England before next harvest will have to import 147,000,000 bushels of wheat. The United States has it and unless speculators run up the price (as they have done before) and stop shipment, American farmers will supply the bulk of it.

Three thousand American women have signed a petition for the release of Mrs. Maybrick. It is the intention to send this petition to the princess of Wales and beg her to present it to Queen Victoria. This will obviate its passing through the hands of the home secretary, who is said to be prejudiced in the matter.

The Jones twins are now in Chicago startling the inhabitants of the windy city. The crude father of a few months ago has blossomed into a regular dude, and now wears a silk tile and a large cameo ring. The mortgage on his Tipton county farm has been satisfied for weeks, and a goodly bank account is already compiled for wife and babies.

THE MONTANA MUDDLE.

The action of the state board of canvassers yesterday in the Montana election case in throwing out the Tunnel precinct and Silver Bow county, gives the republicans a majority in the legislature.

The Tunnel precinct case is still pending on an appeal to the district court and will be decided to-morrow. Should the appeal not be sustained the original order of the court would be carried out and the vote in the Tunnel precinct be counted. According to the state board returns the republicans have six members of the Silver Bow delegation and the democrats five. By counting the Tunnel precinct the democrats have ten out of the eleven members. In case the county canvassing board is ordered to count the Tunnel precinct the county clerk will issue certificates to the members from Silver Bow county, one bearing the certification of the secretary of state and the other those of the county clerk's. The contest promises to be long and bitter.

PRISON REFORM.

The annual congress of the National Prison association will meet in Nashville, Tenn., November 16 and continue its session for five days. The meetings of this association have been growing in importance and the public interest in them has been increasing of late years as the theories advanced by the men and women who have given deep thought to the subject have been demonstrated to be practical in states where the proper legislation has been secured. The Prison association is composed of a large number of the most enlightened men of the country, who meet annually with no object of personal gain in view, but simply to discuss the best means of carrying out the penal laws.

The old idea that our penal institutions were only places of punishment is gradually giving way to that more humane idea that they are places of correction, where discipline and work may help to reclaim men who have once transgressed the laws. No enlightened man believes that the criminal who has once broken the laws may not be taught that it is easier and better for him to live within the law and become a citizen. The old prejudice against the convict is gradually dying out, until it is now possible to find reformed convicts holding places of responsibility and trust and associating with men and women who have no fear of contamination by the touch.

WHAT A TITLE COSTS.

Prince Francis Hartzfeld came rather high. Before the wedding with Clara Huntington, C. P. Huntington deposited with his prospective son-in-law's trustees $1,750,000 in bonds of the United States and other gilt-edged securities, which he guaranteed to be first-class. According to the article of agreement entered into between Huntington and Hartzfeldt the income from this source is to be divided between the prince and his wife, each to receive his and her share independently of the other, and the income is to be paid to each just the same in case of divorce or separation.

Huntington also agreed to pay at the London and Westminster bank on the day before the wedding £20,000 to persons designated by the prince, and £30,000 more within six weeks, also to persons designated by the prince, who are, of course, his creditors. The prince on his part agrees to make over to his trustees all his property and estates that are not entailed, and in case of the death of either the husband or wife, the income from the $1,750,000 is to go to the children, if any, who may be the issue of the match. As the prince did not have any unentailed property, the total cost of Miss Huntington's titled husband comes to $2,000,000.

THE FALL CONVOCATION.

The Scottish Rite Masons Set the Date and Appoint Committees.

November 26 and 27 are the dates set for holding the fall convocation of the Scottish Rite Masons of the Valley of Fort Wayne. A large attendance is anticipated.

The following committees are in charge:

Arrangements—William Geake, 33d degree; Henry Mordhurst, 32d degree; Levi Griffith, 32d degree; John W. Hayden, 32d; DeMott C. Gardner, 32d degree; Hugh M. Diehl, 32d degree; Marion Teagarden, 32d degree.

Invitation—Henry H. Robinson, 14th degree; Christian B. Stemen, 32d degree; Charles D. Law, 14th degree; Charles M. Dawson, 14th degree; Edward O'Rourke, 14th degree; Charles E. Read, 32d degree; James B. Harper, 14th degree; Wilbur F. Heath, 32d degree; Ernest F. Sihum, 14th degree; Robert S. Robertson, 14th degree; George W. North, 32d degree, Columbia City; Louis C. Davenport, 32d degree, Bluffton; John A. Rowe, 14th degree, Frankford; Thomas Meyer, 32d degree, Logansport; Jerome H. Lones, 14th degree, Warsaw; John S. Stevens, 32d degree, Peru; John L. Davis, 14th degree, Auburn; David W. Nickey, 14th degree, Churubusco; Robert D. Kerr, 32d degree, Ligonier; W. J. Frederick, 14th degree, Garrett.

Reception—George W. Pixley, 33d degree; Allen Zollars, 32d degree; Sam B. Sweet, 33d degree; Ferdinand F. Boltz, 32d degree; John F. Wing, 32d degree; Jacob J. Todd, 32d degree, Bluffton; Elisha L. McLallen, 32d degree, Columbia City; Robert Simonton, 32d degree, Huntington; Robert B. Allison, 32d degree, Decatur; Henry A. Moyer, 33d degree, Kendallville; H. N. Coffinberry, 32d degree, Garrett.

DEMAND THEIR RIGHTS.

The Colored Americans to Hold a National Convention in January.

Mr. S. Thomas Fortune, editor of the New York *Age*, has issued this call to all the members of the Afro-American league in this country:

To the Colored Citizens of the Republic:

Being convinced that the time is ripe for the organization of the National Afro-American league, proposed by me two years ago, to successfully combat the denial of our constitutional and inherent rights, so generally denied or abridged throughout the republic, and being urged to do so by members of branch leagues all over the country, I, with much reluctance, issue a call to all the branches of the Afro-American leagues and invite all clubs and society organizations, to secure the rights denied the race, to meet by their representatives in national convention at Nashville, Tenn., Wednesday, January 15, 1890, for the purpose of organizing a national Afro-American league, the basis of representation to be three delegates for every 100 members constituting the branch league club or society desiring to co-operate in the movement for national organizations. Correspondence from all organization desiring to join in the movement is requested

Very respectfully,

S. Thomas Fortune.

"The idea of a national organization of the colored people of the United States," Mr. Fortune said last night, "occurred to me two years ago, when I was editor of the *Freeman*. It should be built somewhat after the method of the Irish league. What the colored people desire is organization for their best material advancement and to secure for themselves, as far as agitation through organization can do it, the cession of these rights, which are inherit in all citizenship by constitutional conference."

In an editorial article on the subject, which will appear in the *Age*, on November 8, Mr. Fortune will say:

"Goaded on as a people never were goaded on before; made the foot ball of individual villians and the helpless victims of state authority, based on usurpation and maintained by methods at which a Turkish Pasha would blush, so infamous are they murdered without redress, unsettled without provocation, rated as babies in carriage and intelligence, a point has been reached at which it behooves Afro American citizens to take such measures for self-protection as the desperate nature of their grievances suggest.

We shall appeal to the best sentiment of the American people and we shall not appeal in vain. Let us gird up our loins for the supreme effort. We shall begin now the organized effort against the wrong and outrage practiced upon the race ever since the war, and if we are true to ourselves we cannot fail. Let the meeting at Nashville on January 15, contain the highest intelligence, the best loyalty, the best wealth of the race. We have talked long enough. Let us act and act like men."

CULLARS RELEASED.

Joseph Baum Makes a Bad Play in Causing an Arrest.

Of the Cullars affair mentioned in The Sentinel yesterday, the Richmond *Telegram* says: "Yesterday morning when the 3:45 train came in over the G. R. & I., Chief Bennett was at the depot and took into custody a young man who gave his name as John Cullars. Mr. Bennett had received a dispatch from the chief of police at Fort Wayne giving a description of Cullars, and asking for his arrest for obtaining money under false pretenses, from one J. Baum. Mr. Baum arrived here this morning and the affair proved to be an outrageous sell on the police and a great wrong to Cullars. When the Fort Wayne chief gets another arrest made in Richmond on suspicion he will have to telegraph the facts on which the suspicion is based.

"J. Baum is a Fort Wayne saloonkeeper, and John Cullars has been in his employ for six years as a bartender. Last Saturday Cullars asked for an advance of $10 on his wages to get his wife a cloak, and Baum let him have the money. Instead of buying the cloak and continuing to mix drinks, he got drunk and took the night train for this city. Of course there was no case against him and he was set free."

In justice to Chief of Police Wilkinson, it ought to be said that he was reluctant about causing Cullars' arrest, but he was urged to do so by Mr. Baum, who claimed to have ample ground for such action.

Cullars, upon his release, proceeded to Hamilton, Ohio, where he has relatives. His wife is still in this city, wondering at her husband's actions.

Strains and external injuries are the chief causes of weak ankles and joints. By the free use of Salvation Oil a cure will be effected in a short time.

"And there was a mask ball that night," yes and they kept it up pretty lively until morning. You see *they* weren't afraid of the early frost—knowing that all the druggists keep supplied with Dr. Bull's Cough Syrup, the old reliable standby.

The sultan is all ready to give Emperor William a rich welcome.

"How to Cure All Skin Diseases."

Simply apply "Swayne's Ointment." No internal medicine required. Cures tetter, eczema, itch, all eruptions on the face, hands, nose, &c., leaving the skin clear, white and healthy. Its great healing and curative powers are possessed by no other remedy. Ask your druggist for Swayne's Ointment.

Henry Miller, Cincinnati slate-roofer, fell sixty feet to death Friday.

"STOP"—Nature Has a Cure.

Eaton Rapids, Mich.

J. M. Loose Red Clover Co., Detroit:—Two years I was afflicted with a very severe attack of Erysipelas. After two physicians had used their treatment for several weeks and I continued growing blind, and in their diagnosis concluded that there was no earthly help or hope for me. I gave up, having tried all the remedies I knew or heard of. My neighbor, Mr. Miller, came in to see me one day, and said try Loose's Extract of Red Clover, as he had known of its working remarkable cures. I told him I had lost hope, that nothing would do me any good in the world. He insisted, and taking his hat went to the drug store and bought me one bottle and urged me to try it, which I did. Ten days afterward I sent for two more bottles, and it is wonderful how I improved. I continued using it and to-day I am better than I have been in years. No sign of erysipelas has shown itself and I heartily recommend it to suffering humanity as the greatest and best blood purifier in existence. Yours truly,
Henry Marvin.

For sale by Drier & Bros.

Tourists' Rates to Points South.

Commencing November 1, 1889, and continuing until April 30, 1890. The "Muncie Route" will sell round trip tickets to southern winter resorts, good to return until May 31, 1890. Tickets also on sale to California points. For tickets and full particulars, call on or address W. H. Fisher,
Gen. Pass. and Ticket Agent,
oc31tf 73 Calhoun Street.

Mrs. Maybrick is well and quite happy in Working prison.

A TRIFLE EXCITABLE.

Jones is one of those kind of men who gets mad over trifles. Tears his shirt off because it won't button itself.

He jumps a foot out of his chair, if a door is slammed.

He becomes crazy if an organ grinder insists on playing Sweet Violets.

He never has an argument but what he comes to blows.

He went home a few nights since, and feeling blue drank a bottle of wine with his dinner. Retired at ten. Woke up at eleven and thought he had the delirium tremens and lay in bed shivering till daylight. It was only a cat that had got her head stuck in his boot.

Now, such a man, and every nervous man, needs positively needs

ROGERS' ROYAL NERVINE.

Your druggist keeps it. If the rush isn't too great and he hasn't sold it all. Worth $1,000, but $1 buys it.

THE ATHLETES.

The Athletic Club Issue a Challenge to the Concordia College Boys.

The Athletic club has issued a challenge to the boys of Concordia college for a game of foot ball, to be played in the near future.

The Athletic club will probably be captained by James White, jr., who now has them in training.

The club is negotiating for a lease of the fourth story of Tony Trentman's block, which they will probably secure for winter quarters.

The worst feature about catarrh is its dangerous tendency to consumption. Hood's Sarsaparilla cures catarrh by purifying the blood.

Prince of Wales is wining and dining in Egypt.

News About Town.

It is the current report about town that Kemp's Balsam for the Throat and Lungs is making some remarkable cures with people who are troubled with Coughs, Sore Throat, Asthma, Bronchitis and Consumption. Any druggist will give you a trial bottle *free of cost*. It is guaranteed to relieve and cure. The large bottles are 50c and $1.

Don't forget the low rate excursion to Chicago via the Nickel Plate, on Tuesday, November 12. Liberal time to return. Call on or write ticket agents of the Nickel Plate. oc30 1t

Guatemala government has put down the revolution.

Paris Exposition, 1889:
3 Grand Prizes—5 Gold Medals.

MENIER CHOCOLATE

PUREST, HEALTHIEST, BEST

Ask for Yellow Wrapper.

For Sale Everywhere.

BRANCH HOUSE, UNION SQUARE, NEW YORK.

1890.

HARPER'S MAGAZINE.

ILLUSTRATED.

A new Shakespeare—the Shakespeare of Edwin A. Abbey—will be presented in Harper's Magazine for 1890, with comments by Andrew Lang. Harper's Magazine has also made special arrangements with Alphonse Daudet, the greatest of living French novelists, for the exclusive publication, in serial form, of a humorous story, to be entitled "The Colonist of Tarascon; the Last Adventures of the Famous Tartarin." The story will be translated by Henry James, and illustrated by Rossi and Myrbach.

W. D. Howells will contribute a novelette in three parts, and Lafcadio Hearn a novelette in two parts, entitled "Youma," handsomely illustrated.

In illustrated papers, touching subjects of current interest, and in its short stories, poems, and timely articles, the Magazine will maintain its well-known standard.

HARPER'S PERIODICALS.

Per Year:

HARPER'S MAGAZINE	$4 00
HARPER'S WEEKLY	4 00
HARPER'S BAZAR	4 00
HARPER'S YOUNG PEOPLE	2 00

Postage Free to all subscribers in the United States, Canada, or Mexico.

The Volumes of the Magazine begin with the Numbers for June and December for each year. When no time is specified, subscriptions will begin with the Number current at time of receipt of order.

Bound Volumes of Harper's Magazine for three years back, in neat cloth binding, will be sent by mail, post paid, on receipt of $3 00 per volume. Cloth Cases, for binding, 50 cents each—by mail, post-paid.

Index to Harper's Magazine, Alphabetical, Analytical, and Classified, for Volumes 1 to 70, inclusive, from June, 1850, to June, 1885, one vol., 8vo, Cloth, $4 00.

Remittances should be made by Post-office Money Order or Draft, to avoid chance of loss.

Newspapers are not to copy this advertisement without the express order of Harper & Brothers.

Address: HARPER & BROTHERS, New York.

Sheriff's Sale.

Execution No. 12,466.

In the Allen circuit court, State of Indiana.
Edward Seidel, Robert S. Robertson, on cross complaint, vs. William J. Kerr, Lois Kerr et als.

By virtue of an order of sale, to me directed and delivered by the clerk of said court, in the above entitled cause, I have levied upon and will expose for sale by public auction, at the court house door in said county, between the hours of 1 and 4 o'clock p. m., of the 16th day of November, 1889, the rents and profits for a term not exceeding seven years, of the following described premises, viz:

Lot numbered one in Siemon's addition to Mechanicsburg, now Fort Wayne, in Allen county, Indiana.

And on failure to realize therefrom the full amount of the judgment, interest thereon and costs, I will at the same time, and in the manner aforesaid, offer for sale the fee simple of the above described premises. Taken as the property of the defendants to satisfy said order of sale.

GEORGE H. VIBERG,
Oct 23-29-Nov 5 Sheriff Allen County.

P. E. COX,

PRACTICAL

Sanitary Plumber,

Has opened a shop at

No. 29 West Main Street.

ALL WORK GUARANTEED AT

Reasonable Prices

$500 Reward!

We will pay the above reward for any case of Liver Complaint, Dyspepsia, Sick Headache, Indigestion, Constipation or Costiveness we cannot cure with West's Vegetable Liver Pills, when the directions are strictly complied with. They are purely Vegetable, and never fail to give satisfaction. Sugar Coated. Large boxes, containing 30 Pills, 25 cents. For sale by all druggists. Beware of counterfeits and imitations. The genuine manufactured only by JOHN C. WEST & CO., "The Pill Makers," 862 W. Madison St., Chicago. Free trial package sent by mail, prepaid, on receipt of a 2 cent stamp. Sold by Thieme & Gross, Druggists, 94 Calhoun street, corner of Wayne, Fort Wayne, Ind.

$10,000—At our disposal for immediate loans at 7 per cent. in sums to suit. Persons wishing to borrow or lend money or to sell or buy mortgage or other securities. Those wishing reliable fire insurance and those wishing to buy or sell real estate, will find it to their advantage to see us. Rents collected and taxes and repairs looked after for a reasonable compensation. Office No. 44 Calhoun street, Opp. Hamilton bank. SWAYNE & CO. Oct10-1m

Laxador cures Liver Complaint, Bilious Affections and Costiveness. At druggists. Price 25 cts.

Dr. BULL'S COUGH SYRUP

CURES COUGHS & COLDS FOR 25¢

SALVATION OIL

(Price only 25 cents. Sold by all druggists.)

Relieves quickly Rheumatism, Neuralgia, Swellings, Bruises, Lumbago, Sprains, Headache, Toothache, Cuts, Burns, Scalds, Sores, Backache, &c.

CHEW LANGE'S PLUGS, The Great Tobacco Antidote!—Price 10 Cts. At all druggists.

Conley's String Band

Music furnished for Balls, Lodges, Clubs and private parties on short notice. 131 Wallace St., Ft. Wayne, Ind.
J. Conley, Caller.

PAUL E. WOLF.

Steam Carpet Beating.

Carpets taken up, Cleaned and Relaid.

Upholstered Furniture and Mattresses of All Kinds Repaired and Remodeled.

All Work Warranted and Charges Reasonable.

PAUL E. WOLF,

No. 33 and 35 Clinton Street.

Health is Wealth!

Dr. E. C. West's Nerve and Brain Treatment, a guaranteed specific for Hysteria, Dizziness, Convulsions, Fits, Nervous Neuralgia, Headache, Nervous Prostration caused by the use of alcohol or tobacco, Wakefulness, Mental Depression, Softening of the Brain resulting in insanity and leading to misery, decay and death, Premature Old Age, Barrenness, Loss of Power in either sex, Involuntary Losses and Spermatorrhœa caused by over-exertion of the brain, self-abuse or over-indulgence. Each box contains one month's treatment. $1.00 a box, or six boxes for $5.00, sent by mail prepaid on receipt of price.

WE GUARANTEE SIX BOXES

To cure any case. With each order received by us for six boxes, accompanied with $5.00, we will send the purchaser our written guarantee to refund the money if the treatment does not effect a cure. Guarantees issued only by Thieme & Gross, Druggists, Sole Agents, 94 Calhoun street, corner of Wayne, Fort Wayne, Ind.

—FOR YOUR—

Hay, Straw, Oats,

Corn, Mill Feed

And Poultry Supplies,

—GO TO—

W. E. MINER'S,

45 EAST COLUMBIA ST.,

9oc-6m) Telephone 253.

ROBERT SPICE.

Pumps, Pipe, Hose and Fittings.

DRIVE WELLS.

Natural Gas Fitting a Specialty.

ABOUT GLOVES.

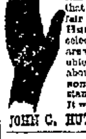

When you are buying gloves remember that there is such a thing as a price that is too cheap. It is better to pay a fair price and get good gloves like Hutchinson's. They are made from selected skins in the best manner and are warranted to be the most serviceable made. If you want to know more about gloves in general and Hutchinson's Gloves in particular, enclose stamp for the book About Gloves. It will interest you. Established 1862.

JOHN C. HUTCHINSON, Johnstown, N. Y.

THE BEST MEATS IN THE CITY

GOTTLIEB HALLER

South Side Meat Market, carries nothing but the choicest meats. Fresh and Salt Meats, Hams, Sausage at

No. 366 CALHOUN STREET, AND HANNA STREET (WESSEL BLOCK.)

H. C. SITES, DENTIST, NILL'S BLOCK 82 Calhoun st., Fort Wayne, Ind.

Still occupy same rooms occupied 14 years ago.

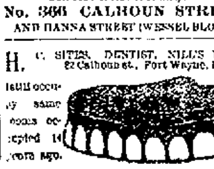

A. FOSTER,

THE FASHIONABLE

Merchant Tailor!

Is now receiving his LARGE and WELL SELECTED STOCK of

FALL ✻ GOODS

Which are the Nobbiest ever brought to this city. He intends making

Suits in the Latest Styles

—AND AT—

Very Low Prices this Fall

and those wishing to get the worth of their money should call and examine his stock at his parlors,

NO. 15 W. WAYNE ST.

JAMES MADDEN,

PLUMBER,

Steam and Gas Fitter,

101 Calhoun Street,

Next door to Y. M. C. A.

Fort Wayne, - - - Indiana

Lap Robes,

Horse Blankets,

At Factory Prices.

JOE. W. BELL,

13 EAST COLUMBIA ST.

A. HATTERSLEY & SON.

PLUMBERS,

Steam and Gas Fitters,

48 East Main St.

FORT WAYNE, ... IND

A. F. GESSLER,

DEALER IN ALL KINDS OF

FRESH, SALT

—AND—

SMOKED - MEATS,

60 East Main Street.

He has just placed new machinery in his establishment and is now prepared to make the finest Sausages in the market. Dressed Poultry and Home-made Lard for sale. 24-1yr.

WATERWORKS.

Bath Tubs, Pumps, Rubber Hose, etc.

—AT—

C. W. BRUNS & CO.,

PLUMBERS,

166 Calhoun Street,

Opposite the Cathedral. Fort Wayne, Ind.

SPECIAL ATTENTION GIVEN TO

Natural Gas Fittings.

The Fort Wayne Sentinel.

ESTABLISHED 1833 | WEDNESDAY, NOVEMBER 6, 1889. | PRICE TWO CENTS

—THE—

LADIES FAVORITE!

Delight of the Dressmaker!

Madam Warren's

DRESS FORM CORSETS

A long-felt necessity for a Corset, which, in addition to being a perfect shape, made of the best material, long-waisted and unbreakable over the hips, but which will also impart a perfect symmetricial form to the wearer, has induced us to produce the above new Corset, which will be hailed with delight by all dressmakers as well as by the many ladies who have been annoyed by poorly-fitting dresses.

Sold Only in Fort Wayne by

GEORGE -¦- DEWALD

—AND—

COMPANY,

Calhoun and Columbia Sts

MONROEVILLE.

The News and Gossip From That Busy Town.

MONROEVILLE, Ind., Nov. 5.

The town is to have a fire bell.

Postmaster Webster takes possession of the office this week.

J. D. Davis has gone to Pierre, S. D., to take charge of the Sisma agency.

About thirty-five cases of typhoid fever are reported within a radius of two miles from here. Water from shallow wells should be avoided.

J. B. Munger, principal of our public schools, will soon open up a night school in the public school building.

The big Flat Rock creek,east of town, is being deepened.

William Dickerson will sell his personal property and eighty-acre farm, one mile north of town, November 7. Mr. Dickerson will move in town and devote his time to the sale of "Dickerson's Balm of Life."

Thomas McMahon, of Dixon, Ohio, intends to move to Fort Wayne in the near future.

D. S. Redelsheimer, our fellow townsman, has been at Pierre, the newly made capital of South Dakota, with the intention of looking up a site to locate there. Should Mr. Redelsheimer decide to do so, Monroeville will not only loose one of her best citizens but also one of the largest business establishments in this little city.

Edward Guenin, of Buffalo, N. Y., is visiting his parents west of town.

A young man living not far from town stole a whip the other day, and to elude detection, painted it green. It was so green, however, that the young man paid the bill in order to prevent a noise, and to keep things quiet, but things like this you know, must become known.

A notable society event occurred last Thursday, the occassion being the double wedding of Mr. Joseph Neff, a prosperous young farmer and brother of ex-Trustee Neff, to Miss Louisa Silking, and Mr. Charles Bleke, of Decatur, to Miss Sophia Silking, at the residence of the brides' father, Mr. Conrad Silking, of Madison township. A large number of guests were present and the presents received were both costly and useful. The Decatur Silver Cornet band enlivened the air with sweet melodies, and the entire time spent there was of pleasure and mirth. THE SENTINEL and its young man sends the happy couples its greeting and wishing them much joy.

A painful accident occurred last Monday to Frank Brock, a young school teacher, out in Madison township. While handling his revolver in the school room during the noon hour, one of the chambers of the weapon was accidently discharged, taking effect and penetrating one of his hands. The wound is a painful one, and the young teacher may loose the use of one of his fingers. It might have been a sadder affair as a number of pupils were in the room at the time. Supt. Felts will be asked to investigate the matter and know why weapons are kept in the school room. It is said that a week or so ago young Brock had his gun there giving exhibitions of his skill and teaching military tactics. Things like this are a disgrace to our common schools to tolerate such a nuisance. Mr. Brock's home is at North Manchester, Ind.

RAYS OF LIGHT.

DEMOCRATIC LANDSLIDE.

Campbell Leads the Democracy to a Glorious Victory in Ohio.

New York, Iowa, Virginia and New Jersey Follow and Our Rooster Crows.

The Tail Feathers Were Thinned Last Fall, but They Are Sprouting Out Nicely This Year.

COLUMBUS, O., Nov. 6.—The [illegible] bulletins embrace returns from 705 precincts outside Cincinnati and show a net gain for Campbell of seventeen to a precinct. This indicates a plurality for him outside of Cincinnati of 14,000.

A special from Cincinnati to the *Press* says Campbell's plurality in Hamilton county will be between 5,000 and 6,000. The legislature is in doubt, but probably democratic on joint ballot.

Conger, chairman of the republican state executive committee, concedes Campbell's election but does not give up the legislature.

At 1 o'clock this afternoon Governor Foraker sent the following telegram:

COLUMBUS, O., Nov. 6.

Hon. James E. Campbell, Hamilton, Ohio:

To the full extent that a defeated candidate can do so, with propriety, allow me to offer my congratulations and assure you it will give me pleasure to extend you every courtesy I can show you in connection with your inauguration and the commencement of your administration. J. B. FORAKER.

Positive news is slow in reaching republican headquarters. Chairman Conger said, "we believe the legislature and balance of the ticket below governor is all right, and we have not given up the governor yet."

The republicans figure that the senate will be democratic and the house 57 to 57, with Hancock, Vinton, and Muskingum counties to hear from.

If they carry any of the above counties it will give them a majority of one in the house. At democratic headquarters they claim 10,000 majority for Campbell. They claim to have information of the election of sixty members of the house to fifty-four republicans, making a democratic majority of ten on joint ballot. The senate will stand, democrats, twenty, republicans, sixteen. Below these they admit they have absolutely no information as to the ticket.

NEW YORK, Nov. 6.—The situation at an early hour this morning is viewed as follows: In almost every state and city where votes were cast yesterday substantial democratic gains resulted. New York state, which last year gave Harrison a plurality of nearly 15,000 over Cleveland, elects this year a democratic secretary of state by a majority of about 25,000 and diminishes the republican majority in the legislature. In New York city the democratic majority is larger than it has been for several years.

New Jersey has elected Leon Abbott by one of the largest majorities it has given in a long time. The democrats retain the assembly, having made a slight gain there but they have lost the senate. The prohibition vote, of which considerable seems to have been expected in some quarters, was insignificant.

In Pennsylvania the election of Boyer, republican, for state treasurer, was a foregone conclusion.

In Maryland democratic gains are reported throughout the state. The legislature is democratic by a good majority, insuring the election of a democratic United States senator to succeed Senator Wilson.

In Virginia McKinney, the democratic candidate for governor, has been elected by a majority of at least 30,000. The democrats have elected both branches of the legislature and will have two-thirds on joint ballot.

The democrats made important gains all over Ohio. The prohibition vote was larger than usual, which was a loss to the republicans. The labor party polled but few votes, which was a gain to the republicans. The state is very close. Campbell, democratic candidate for governor, ran ahead of his ticket.

In Iowa the republicans lose heavily compared with the vote of 1887. The latest returns indicate that Boies, democratic for governor, may be elected, but the result is close.

The democratic ticket was the only one in the field in Mississippi and it therefore had a walk-over.

The returns from Nebraska indicate the usual republican success by a majority of 18,000 to 20,000.

OHIO.

CINCINNATI, O., Nov. 6.—The last edition of the *Commercial-Gazette* says editorially:

"The latest from the republican state executive committee is they do not concede the election of Campbell, but they do not fully estimate the enormous democratic majority in this county, for the head of their ticket. It will be, according to the latest advices, about 8,000. The close counties are coming in better than we expected for the republicans, and promise a majority on joint ballot in the general assembly. The latest news is of this complexion so strongly as to give some confidence to the claim that the legislature has been saved to the republicans."

CLEVELAND, Nov. 6.—Unofficial returns give Foraker a plurality of about 3,000 in Cuyahoga county. The local republican ticket is elected, with one or two minor exceptions. Late reports from northern Ohio towns show republican gains. It is generally thought, however, that these gains will not be large enough to offset Foraker's losses in the southern part of the state.

CINCINNATI, Nov. 6.—Eight hundred and eighteen voting places outside of the city, give Foraker 136,752; Campbell 131,510; Helwig, 6,763.

The same districts in 1887 gave Foraker 134,100; Powell 119,800; Sharp 7,114.

Outside of Cincinnati there are 2,190 voting places in Ohio.

The unofficial returns from every voting place in Hamilton county show a majority of 7,338 for Campbell, democratic candidate for governor.

CINCINNATI, Nov. 6.—2 P. M.—Eight hundred polling places in Ohio, outside of Cincinnati, give Foraker 146,516, Campbell 141,369, Helwig 7,265. In 1887 the same districts gave Foraker 143,493, Powell 128,830, Sharp 7,878.

NEW YORK.

NEW YORK, November 6.—The majorities of the democratic candidates on the state ticket are estimated from present returns as follows:

Rice, secretary of state, 22,057.

Wemple, comptroller, 12,721.

Tabor, attorney-general, 12,646.

Danforth, treasurer, 16,630.

O'Brien, judge of court of appeals, 20,000.

NEW YORK, Nov. 6.—Returns from 1,004 election districts out of 1,019 in the city give for judge of general session, Fitzgerald (county democracy and republican) 97,895.

Gildersleeve (Tammany) 97,371; Rogers, 391.

BROOKLYN, N. Y., Nov. 6.—Later returns of Kings county give Rice, for secretary of state, a majority of 7,855 over Gilbert.

IOWA.

DES MOINES, 3 a. m., Nov. 6.—The republican state committee concedes the election of Boies by from 5,000 to 8,000 plurality. The committee claimed a victory for Hutchison when the polls closed, but gradually trimmed down its estimates from 15,000 plurality as the returns came in until at last the result became so plain that they were forced to acknowledge their candidate beaten. A little after midnight the republican state committee gave up all hopes and threw up the sponge.

Later returns show the election of the entire democratic state ticket by a majority probably exceeding 10,000. Boies seems slightly ahead of the balance of the ticket. The republicans admit a net loss of 6,000, and if the ratio of gain is kept up, that Boies will be elected by 2,500 plurality. The republicans claim the legislature by a good majority.

DES MOINES, IA., Nov. 6.—Returns from the state are coming in very slowly. Present indications are that the state has gone republican by a much reduced majority, except for governor. Boies, (dem.) is probably elected by 5,000 plurality. The legislature will be republican, but by a largely reduced majority.

VIRGINIA.

ALEXANDRIA, Va., Nov. 6.—All dispatches received this morning report continued increased democratic gains. A dispatch from Saltville, Va., in the southwestern part of the state, where the republicans were expected to make large gains, says that the Ninth congressional district gives McKinney more than 2,000 majority, a gain of more than 1,500.

RICHMOND, Va., Nov. 6.—Large democratic gains in every section are shown by the returns received from two-thirds of the state. The gains now exceed 30,000 over the vote of 1888, with losses less than 200. In the legislature the democrats will have two-thirds majority on joint ballot. In Henrico county, Donis (democrat) is elected to the house.

MASSACHUSETTS.

BOSTON, Nov. 6.—With the city of Quincy and thirteen towns missing the total vote in Massachusetts as follows: Brackett (Rep.) 123,691; Russell (Dem.) 117,523; Blackwine Pro.) 13,263.

The returns for lieutenant governor are incomplete, but Mr. Haile's plurality will probably be larger than that of Mr. Brachett. The make up of the legislature according to this morning's returns is: Senate—30 republicans and 10 democrats, against 32 republicans and 8 democrats this year. House—157 republicans and 70 democrats, 13 to be heard from, against 180 republicans and 60 democrats this year.

MARYLAND.

BALTIMORE, Nov. 6:—The total vote in Baltimore was: Davidson (Dem.) 40,932; Shaw (fusion) 37,346; Eichelberger (Pro.) 632. Democratic plurality, 2,951. Cleveland's plurality in 1888 was 5,015. Boughman (Dem.) for comptroller, gets 8,000 in the state. The democrats elect twelve first branch and seven second branch men, and the fusionists ten first branch and four second branch men. This is a gain of one first branch man by the democrats. The state legislature, as indicated by the latest returns will stand: Senate, democrats 18, republicans 8; house, democrats 56, republicans 35—a republican gain of 4 senators and 15 delegates.

CHICAGO, Nov. 6.—The result of yesterday's election in this county (Cook) is:

The democrats elect ten county commissioners, and the republicans five.

Stephens (republican) is elected recorder over Crawford (democrat-labor) by 1,040 majority.

WYOMING.

CHEYENNE, Wy., Nov. 6.—Owing to a heavy fall of snow and bad roads, the vote yesterday on the adoption of the constitution was light. The vote will aggregate 10,000, with less than 1,000 against the constitution.

THE OLD ROMAN.

COLUMBUS, Nov. 6.—The following was sent by Allen G. Thurman:

COLUMBUS, O., Nov. 6.

Hon. Grover Cleveland, New York:

"Governor Foraker has surrendered all the republican flags in Ohio."

SWEET OHIO.

TOLEDO, O., Nov. 6.—A. S. Fleckerger, editor of the Ohio State *Journal*, of Columbus, telegraphed to the *Bee* that the democrats have elected their entire state ticket and a majority of the legislature.

SET FOR TRIAL.

Judge O'Rourke Sets Dates for the Trial of Criminal Cases.

The following cases have been set for trial in the circuit court, all cases prosecuted by the state:

Dec. 3rd.—Oscar Neslel, provoke; Frank Offenloch, provoke; August Lordier, nuisance.

Dec. 4th.—Peter Dodane, assault and battery; Michael Basties, provoke; Z. Hopkins, nuisance.

Dec. 5th.—Josiah Keller, assault; Henry Shamloh, provoke.

Dec. 6th. August Hille, obstruction.

Dec. 9th.—John White, assault with intent to kill.

Dec. 10th. Walde Hill's lightning rod case, false pretenses and larceny.

The World's Fair.

NEW YORK, Nov. 6.—The Broadway and Seventh Avenue railroad company to-day subscribed $50,000 to the $5,000,000 world's fair guarantee fund, the Houston, West Street and Pavonia Ferry railroad company, $10,000, and the Chambers and Grand Streets road, $5,000.

Miss Randall [illegible] class meets Thursday evening at 7:30. Knickerbocker Waltz to-night.

HARRISON HEARS

The Ominous Rebuke to His Administration and Retires to Bed Early.

WASHINGTON, Nov. 6.—The president does not appear to have worried himself about the elections. He went to bed shortly after 10 o'clock last night, concluding that the returns would furnish no definite information as to the results in several states where elections were held. A Western Union wire connected the white house with New York and local wires brought the United Press bulletins from Virginia and the west.

Attorney General Miller was the only cabinet officer who dropped in during the evening and he spent a short time with the president in the library, looking over the bulletins which Private Secretary Halford had sorted out of the great pile that came over the wires.

This morning the president was up at his usual hour. His first caller was Secretary Windom, who had a large amount of treasury business to transact, but found time to discuss the defeat of Mahone and the close contest in Ohio. The president will not express himself to the newspapers as to the causes of Mahone's defeat. He thinks it would not be proper for him to do so.

COTTON OIL TRUST.

Wall Street Is Startled by the Announcement of Bad Losses.

NEW YORK, Nov. 6.—Wall street was startled this morning by sensational rumors respecting cotton oil trusts. It was stated that the investigating committee appointed by the certificate holders to examine into the accounts of the trust, had discovered a shortage for a very large amount, involving an enormous loss to the shareholders, that the officers were implicated and that they would have to disgorge some of the profits for which they had failed to account.

The outcome of all the rumors was a statement by Frederick P. Olcott, chairman of the re-organization committee, to the effect that the total net loss definitely ascertained was the sum of $277,000. The deficit is said to be due to errors of judgment on the part of buyers for the trust and not dishonesty on the part of officials, but simply the result of misjudgment on the part of buyers for the trust in purchasing crude oil from competing mills. The rumors caused a weakness in the price of the certificates in the early dealings, but at noon the certificates were steady.

MURDERED BY NATIVES.

Dr. Peters, a German Explorer, Killed—An Englishman Murdered.

ZANZIBAR, Nov. 6.—A report has reached here that the Masais, or Somalis have murdered Dr. Peters, the German explorer, in charge of the Emin Bey relief expedition, and his entire party except a European and one Somali who was with the party, both of whom were wounded and are at Ngao.

The latest that is known about Dr. Peters, who started inland from Vitu on July 26, is that he reached Korkorro, a long way up the Tana river. It is not known whether the second column, which left Vitu in September under Borchent and Rust, ever joined Dr. Peter's advance party.

LONDON, Nov. 6.—News is received of the murder of an Englishman named Nelson, by the natives of one of the Solmon Islands. Nelson and three native boys, who were in his employ, were decoyed into a hostile locality and after being killed were devoured. A British cruiser afterwards punished the natives by shelling and destroying a number of villages. The inhabitants fled to the interior. Some other instances of cannibalism on these islands are reported.

EMBEZZLERS ARRESTED.

An Ex-Cashier and Teller Arrested for Embezzling Funds of the Toledo National Bank.

TOLEDO, Nov. 6.—Ex-Cashier E. H. Van Horsen, of the Toledo National bank, was arrested to-day, charged with embezzling $58,000 of the banks funds during his incumbency. John W. McKee, teller of the bank, was also arrested, charged with embezzling $1,300.

Mary Anderson.

INDIANAPOLIS, Ind., Nov. 6.—Ex-Consul General Johnson, at London, in a private letter received here yesterday, states that he recently called on Mary Anderson, who in a long talk said that she had never been in better health and spirits, and Mr. Johnson [illegible] it.

AN OLD MAN'S FATE.

The Venerable Mr. Furnan Dying With Paralysis.

The venerable Mr. Farnan, who lives with his daughter, Mrs. Ernst Eix, 197 Hanna street, is lying at the point of death, from the effects of a stroke of paralysis.

CHAPIN'S CHAPTER.

The Superior Court Rolls Out Judgments for Plaintiffs To-Day.

Judge Chapin, of the superior court, had an unusually busy day. Up to 3 o'clock this afternoon he had disposed of the following business, with more coming.

Ely, as commissioner, vs. Wm. H. Kelsey, foreclosure of ditch lein—$1,132.

Jacob R. Pressinger vs. Wm. H. Kelsey—judgment, $114.81.

Jacob Hillegas vs. Wm. H. Kelsey—judgment, $1,209.03.

Old National bank vs. Louis H. Niemeyer et al.—judgment, $286.46.

George Erick vs. Cornelius S. Smith—judgment, $105.25.

Hiram Hatfield et al., vs. Louis S. Justus—judgment, $142.45.

Charles Tallifro vs. Wm. O. Holopeter, dismissed at plaintiff's costs.

Andrew Eichel vs. Fort Wayne Water Power Company, a change of venue was taken to Judge O'Rourke.

Disastrous Fire.

SALEM, Ill., Nov. 6.—Thomas P. Hamm, an extensive dry goods merchant at Centralia, whose stock was almost totally destroyed by fire last Sunday morning, made an assignment yesterday. The total liabilities aggregate $310,000. A number of the principal creditors are Chicago men.

The Cronin Trial.

CHICAGO, Oct. 6.—The hearing of the Cronin trial was resumed this morning with every one in better humor after a day's rest. The crowd was larger than on any day of the trial so far.

Weather.

WASHINGTON, Nov. 6.—For Indiana: Fair; warmer, southerly wind.

LOCAL ITEMS.

In the circuit court to-day Fred H. Horstman was declared of sound mind and released from guardianship.

One of the massive engines at the Olds Wagon Works broke down to-day. The cylinder heads bursted and the machinery was shattered.

Messrs. Thos. Meegan, A. A. Gocke and J. G. Noll, will represent the Catholic Benevolent Legion at the Catholic congress at Baltimore.

Mr. Gideon Burgess, an early settler in this county but now a resident of Kansas, was on the streets to-day. He is a brother of Henry Burgess, who built the building now known as the Bank Block.

William Braunstrator recently made application for the court to declare James Braunstrator of unsound mind. Upon hearing the evidence before Judge O'Rourke this afternoon the petitioner withdrew his application.

There will be a meeting at the parlors of the City Y. M. C. A. Saturday afternoon at 3 o'clock for the purpose of hearing from the churches which have not yet sent in their reports for the coming fair to be held, commencing December 5th.

EX-GOVERNOR HOWARD of Rhode Island believes that the abolition of capital punishment has been proved desirable by the experience of his State. Convicted murderers are imprisoned for life, and releases, even after many years' confinement, have been very rare. The ex-Governor contends that crimes of violence are less frequent in Rhode Island than in some other States, even in proportion to population. The characteristics of Rhode Island as a little State of comparatively small communities may be taken as telling against the force of the ex-Governor's plea.

WITH smokeless and noiseless powder, such as, it is claimed, has been invented in England, the wars that are to be death will take on still more terrors. The first notice of the presence of an enemy will be in the sudden sinking down of men as though smitten by a pestilence. The sentry will die at his post and give no sign. The sun will [illegible] down serenely while the battle [illegible] and no canopy will obscure the [illegible].

IT has been estimated by men of science who have investigated the subject [illegible] Niagara is being [illegible] by the waters at such a rate [illegible] few thousand years the cataract will [illegible] up to Lake Erie.

MAHONE'S SCARE!

The Virginia Senator Frightened by a Party With Fire Works, Who Visit Him.

PETERSBURG, Va., Nov. 6.—A scene bordering on terrorism took place in front of General Mahone's house, on Market street, last evening. At about 10:30 o'clock a mob of drunken men came down the street, firing off rockets and roman candles and shouting in a brawling, drunken manner. When they reached General Mahone's residence they halted and fired their rockets against his house, accompanying their action by derisive remarks about the general and hurrahing for McKinney.

"Come out! Come out! Dare him to show his face," cried one of the ring leaders.

The company in the general's house was startled at the noise, which seemed to threaten an attack.

"Let me get out there," said the general, against the protestations of his friends, "I will defend my home. They have no right to do this."

Seizing a double-barrel shot-gun, loaded with buckshot, he opened his front door and emerged upon the veranda. Butler Mahone, the general's son, was a very prominent figure at this part of the proceedings, and his voice could be heard amid the tumult calling to the crowd to disperse, and threatening to come out and see that they did so, whether they wished it or not.

The coolest figure in the assembly, emerging from the house, was General Mahone, with his shot gun. He was followed by Col. Asa Rogers, his secretary, Gen. Smith Bolling, Col. Joseph Barbee, of Pennsylvania, who has been in the Old Dominion during the campaign making speeches, Major Thomas Bond, a candidate for state senator, Gen. W. Hall, candidate for the legislature, Geo. J. Rolland, E. S. Beastly, Major Harrison Waite, chairman of the republican committee, of the city of Petersburg, and R. C. Campbell, private secretary to the commissioner of internal revenue, the latter having seized a rifle which stood in the hall way, and E. S. Berry, who had a revolver.

For a time it seemed as if there would be bloodshed, as it was understood that revolvers had been displayed. Charles N. Romaine, for several years a traveling agent for the Lorillard Cigarette Manufacturing company, and now a dealer in fire works in this city, was at the head of the crowd, and shouting to General Mahone, he cried: "Shoot you ——." The crowd shouted again derisively and poured a volley of fire works toward the general's house. Some of the mob, seeing the weapons in the hands of the parties within the yard, realized that danger was imminent and urged their followers from the place.

By this time it was discovered that one of the party with the fireworks had been shot and his limping called to his aid his friends, who, supporting him, hurried him away and then the entire party left. About midnight the chief of police appeared with a warrant sworn out by Romaine charging General Mahone with assault with intent to kill one H. S. Harrison. The general accompanied him to the police station, where Romaine and some of his friends were awaiting them. The mayor of the city, Charles F. Collier was sent for to hear the case.

Romaine testified that the shot had come from Mahone or from E. C. Berry. His testimony was supported by that of his friends and General Mahone was held in $2,500 bail, which was furnished. General Mahone said that the shot gun which he brought out of his house when the crowd appeared there was not loaded. He tried to load it, but the cartridges were too large for the barrel. The testimony of R. C. Campbell was to the effect that he had been by General Mahone's side from the moment he left the house with the shot gun in his hand until he appeared before the mayor, and that during that time he did not fire a shot The mayor fined E. B. Berry $10 and put him under $250 bond to keep the peace for twelve months.

REVIVAL IN PRISON.

Nearly One Hundred Criminals Converted.

KINGSTON, Ont., Nov. 6.—A remarkable revival is in progress in the penitentiary here. Between eighty and a hundred of the leading cracksmen, forgers, counterfeiters, pickpockets and men of that like have been converted. Hunter and Crossley, the Canadian evangelists, are conducting the meetings.

ROYAL

BAKING POWDER

Absolutely Pure.

This powder never varies. A marvel of purity strength and wholesomeness. More economical than the ordinary kinds, and cannot be sold in competition with the multitude of low test, short weight alum or phosphate powders. Sold only in cans. ROYAL BAKING POWDER CO., 106 Wall St., N. Y.

WANTED.

WANTED—Engineer, a sober and industrious man. Apply to Wm. Morgan at Hedekin House. 6-3t

WANTED—A good German apprentice girl at 170 Calhoun street.

WANTED—A good German girl for second work and to take care of children. Apply at once to 99 East Wayne street. 21-tf

WANTED—A girl for second work, and one for house work, at Barcus' Confectionery and Bakery. 4-3t

WANTED—To introduce our $2.50 Self-Operating Washing Machine (no wash-board or rubbing required). We will give away $1,000. If you want to make $3 to $10 a day easily, send for one of them. Address, enclosing two cent stamp, MONARCH LAUNDRY WORKS, 25 Pacific Ave., Chicago, Ills. Aug16-3m

WANTED—Moulders by Bolan & Co., Logansport, Indiana, that are capable of moulding railroad castings. Wages paid according to a man's work. Pay day every week. Steady employment for sober men. William Bolan & Co., Manufacturers. 15-tf

WANTED—The people to know that I am selling a regular $12 plush rocker for $8, $14 rocker for $9, a $19 rocker at $17, nice crushed or silk plush suit for $35, never sold before for less than $50. Don't let any one throw mud in your eyes, but come and see for yourselves. That is business, all kinds of repairing done and mattress work. Respectfully,
24-tf F. E. ROCK, 36 Clinton St.

WANTED—Special agents for the National Life association of Hartford, Conn. Also agents to canvass for Accident Insurance. Good salary to good men. Call or address, General Agent, room 1, Windsor hotel, Fort Wayne, Ind. 3-tf

DR. G. B. M. BOWER, 72 Harrison street, attends to all kinds of general medical and surgical practice. Medicines furnished when desired. Also electric, steam, vapor and medicated baths. 31-tf

☞ PERSONS wishing to buy, sell or exchange property of any kind, or desiring to loan or borrow money, will find it to their interest to call on or address me.
J. F. CURRICK, Real Estate and Loan Broker.
Rooms 1 and 2, Pixley & Long Building,
Fort Wayne, Indiana.
Reference—Hamilton National bank. 30-2m

FOR RENT.

FOR RENT—Good house of six rooms, cistern, well, &c., on Lillie street. Cheap rent. Inquire at 242 East Wayne street.

FOR RENT—A parlor and bedroom for gentleman and wife, or two gentlemen. Address, "Home," this office. 25-tf

AMUSEMENTS.

MASONIC TEMPLE.

ONE NIGHT.

THURSDAY, NOV. 7th.

The Natural Irish Comedian,

EDGAR SELDEN,

Author of the successful comedy, "McKenna's Flirtation," and composer of many popular songs, in his own romantic Comedy-Drama,

Will O' The Wisp,

The Great New York Success, under the management of

THOS. C. LOMBARD.

ORIGINAL SONGS,
MAGNIFICENT SCENERY,
JOVIAL FUN,
UPROARIOUS COMEDY.

A Powerful Company!
Thrilling Situations!

A Play That Pleases Everybody!

Sale of Seats Wednesday. Prices as Usual.

MASONIC TEMPLE.

SATURDAY, NOV. 9th.

Only engagement of the most thrilling and realistic of all American Plays, the Military Romance,

HELD BY THE ENEMY HELD

An American Drama by William Gillette, Esq.

Founded on Incidents of the Civil War. A Triumph of Honor and Devotion to Country.

DUTY BEFORE LOVE.

Presented with Beautiful Scenic Embellishment and a Powerful Special Cast, Including

ALL THE OLD FAVORITES.

Prices 25, 50, 75 and $1.00. Seats on sale at usual place.

Warranted Free from injurious Drugs

Ask for Baker's Famous Headache Specific. It never fails to give relief. Sold and guaranteed by Thieme & Gross.

Fort Wayne Sentinel.

E. A. K. HACKETT, Editor and Proprietor.

WEDNESDAY, NOV. 6, 1889.

IOWA has joined the democratic ranks.

IT was a sort of a democratic sweep yesterday.

UNCLE JERRY, alias Secretary of Agriculture Rusk, has just issued his first report. He wants larger appropriations for his department and advises a higher protective tariff and one expanded so as to give greater benefit to the farmer.

YESTERDAY the bust of the late Hon. O. P. Morton was unveiled in Crown Hill cemetery, Indianapolis. The bust is of white marble, a little over three feet high, designed by Symonds and executed in Rome. Chief Justice Byram K. Elliott presided over the ceremonies. Rev. Dr. Day acted as chaplain.

IT is stated that special precautions were taken by President Harrison and state department officials to prevent either of the Dakotas from claiming priority of admission to the union; and that neither the president himself nor any other person knows to which of the proclamations he first appended his signature.

THE Rev. John Jasper, of "the sun do move" fame, refused to be drawn into the political campaign in Virginia for this reason: "My mission here on earth is to preach the gospel truth, and I have no time to be going to and fro through this land making speeches and mixing up with politics. I am trying to serve God and teach the Scriptures."

ONE of the speakers of the All-American banquet at Indianapolis made the statement that one city of South America had more daily newspapers than New York. That city is Buenos Ayres, "the Yankee-land of South America." The daily papers number twenty-three and are published in Spanish, English, French, German and Italian. Buenos Ayres also has asphalt pavements, libraries, universities, electric lights, art schools and theaters on a grand scale. It is not the South American only who is learning something from this little visit.

THE ELECTIONS.

Elections were held yesterday in ten states and the democratic banner was carried to victory in the strongholds of the republicans. Interest centered in the returns from Ohio, Iowa, New York, Virginia, and New Jersey and in all of these states the democracy were triumphant.

It was glory enough for one day and Harrison's administration has received a severe lesson.

The returns this morning, while not complete, can be summarized as follows:

Iowa, the stronghold of republicanism, makes a political somersault and elects the entire democratic state ticket by a majority exceeding 10,000.

Virginia is democratic by 35,000.

New Jersey holds her place in the democratic column by from 10,000 to 12,000 votes.

New York elects a democratic state ticket, with a republican legislature.

Ohio is the only state in doubt at this writing, and the returns counting Hamilton county, give Mr. Campbell 2,000 majority over Foraker.

It remains to be seen whether the returns from remote portions of the state will overcome this.

Massachusetts elects a republican ticket by a largely reduced majority.

Maryland elects the democratic state officers and legislature by the usual majority.

There are meagre returns from Nebraska, but it is republican as usual.

Pennsylvania gives an increased republican vote, and Mississippi returns the compliment for the democrats.

Cook county, where Chicago is, reverses its politics and elects the entire democratic ticket including Mark L. Crawford, the Hoosier boy, for recorder.

PENSION EXAMINATIONS.

Commissioner Raum, of the pension bureau, has announced that hereafter, in all cases where a medical examination is desired, or required under any of the several pension laws, such examination must be made by the local board of examining surgeons in the district in which the claimant resides. General Raum said that in many instances claimants come to Washington from a great distance and at considerable expense in the erroneous belief that an examination by the Washington board and personal solicitation their cases will be more promptly acted upon and possibly with a greater degree of liberality.

Some of these are indeed poor and can not afford the expense, and it is more to save these people from needless expense than it is to give the several examining boards their proper share of the work of making examinations that this policy has been adopted. If the local boards are incompetent or are influenced by prejudice or favoritism, said General Raum, they will be removed and competent surgeons appointed in their places. The Washington board will not hereafter be allowed to examine claimants for pensions whose residence is not within its jurisdiction.

SUPT. FELTS TALKS.

He Submits Figures and Facts About the Schools and Enumeration.

Mr. Geo. F. Felts, county superintendent of schools, sends us the following card, which explains itself:

The enumeration question, like Banquo's ghost, will not down, but comes up regularly in insinuating paragraph's in certain daily papers. In a juicy article of a few days ago, under the caption of "Sad, but True," the editor paid the county superintendent the usual compliments, and closed with the mournful prediction: "The teachers must be dismissed."

Without stopping to inquire what should prompt such articles, allow me to state that the city school board reported to this office $50,390 as the amount of tuition on hand on the first day of last August. They will draw about $18,000 within the next sixty days, and, assuming that the editor of the *News* told the truth when he stated the probable expenses for this year, the amount of this left over after all expenses are paid, together with the amount to be drawn in June, will enable this board to go into next year's work with $30,000 or $40,000 on hand and all this, too, without one cent of levy.

It might be interesting to the editor of the *News* to know that the condition of things is otherwise in the country. About this he probably cares but little, but he must assume that I do, being employed as I am, to look after the interest of the schools at large. Almost every township in this county supports a local tax for tuition and even then must be satisfied with short terms of school and in many cases inexperienced teachers.

He has styled my policy rigid and sorely afflicting because I would not make a false affidavit showing that there are almost 5,000 more school children in the city than there really are; because I would not allow almost 600 names to be smuggled into this year's report after they had been once enumerated in their proper wards; because I am not willing to list all the children of the family under both the father's and mother's name, thereby counting them twice; because I am not willing to count as school children, men and women who themselves have children in the schools; because, to be more particular, I am not willing to list Mr. John Barnard Koch, once as J. B. Koch, again as John Koch, and again as Barnard Koch, giving him each time eight children; and all this, he says, because they do it at Terre Haute. What must be his standard of right? What would he have taught in the public schools?

But, laying aside all that pertains to my attitude toward the city schools, which I challenge any man to show has been unjust or discourteous, the school board could easily compel me to permit a just enumeration of the school children were it necessary.

Resp'y., GEO. F. FELTS.

The Huntington *Herald* says: "Geo. Jacobs returned to Fort Wayne this morning.—Miss Bessie Hewitt went to Fort Wayne on the 10 o'clock train.—Pat McCarty and August Koenig made a trip to Fort Wayne to-day.—Mrs. D. Marx and daughter, Etta, are visiting in Fort Wayne, having gone this morning.—John Beckstein came down from Fort Wayne yesterday and visited till to day with his son, Louis, who works in the machine shops.—Mrs. J. Holmes, of Tipton street, who was called to Fort Wayne by the sickness of her daughter, Mrs. Reed, returned last evening and left the afflicted much improved."

The Huntington *Herald* says of a young musician well and popularly known in this city: "Professor Seneca Mygrants, with his wife and child, arrived here last evening from New York city. To-day they went to visit relatives at Markle. They expect to remain in this vicinity about four weeks. Mr. Mygrants says the report that he expected to visit Europe the coming year is without foundation and cannot be accounted for by him. He is employed by the Sixty-Ninth Regiment Band and when not otherwise engaged, plays in a heavy orchestra at one of the largest theatres."

Mrs. Buck, of Battle Creek, Mich., is in the city the guest of Mrs. Chas. Beebe, of 62 Brackenridge street. Last evening Mrs. Beebe held a reception in honor of her guest. The occasion was an exceptionally delightful one. Refreshments were served during the evening. Among those present were J. L. Gruber and wife, George Clayton and wife, Gus Rabus and wife, Chas. Fitch and wife, and F. J. Gruber and wife. Card playing and other pleasant features kept the guests until a late hour.

We have the satisfaction of hearing from several sources that Dr. Bull's Cough Syrup is all it claims to be—a genuinely good preparation.

Publ. *Molly Stark*, Toulon, Ill.

"Oh! it is excellent to have a giant's strength" and walk the earth free and happy again was what the man said when he had cured his ten-year rheumatism with a bottle of Salvation Oil. 25c.

Mr. Levi, the peddler who was run over by a wagon yesterday, was not seriously injured. He is not Levi, the blind peddler, so well known.

THE CATHOLIC CONGRESS.

Bishop Dwenger and a Large Delegation Will Attend.

The Catholic congress at Baltimore will be opened next Sunday, and will be attended by Rt. Rev. Bishop Dwenger and others of this city.

The event is to commemorate in a national way the one hundreth anniversary of the first bishopric in Baltimore.

One hundred years ago to-day was celebrated the appointment of Very Rev. Dr. Caroll as the first bishop of Baltimore.

To show the growth of Catholicism, Mr. Patrick Ryan submits the following statistics: At the close of the year, 1885, the Catholic church in the United States comprised twelve archbishops, sixty-two bishops, 7,296 priests; more than 1,600 young men studying for the priesthood; 6,755 churches, some of them, like the cathedrals of New York and Philadelphia, magnificent structures, nearly 3,000 chapels and stations, thirty-six ecclesiastical seminaries, eighty-seven colleges, 618 academies for young ladies, 2,621 parochial schools with 500,000 pupils, 499 asylums and hospitals, and nearly 8,000,000 adherents.

The congress will be attended from this city by Wm. P. Breen, vice president of this diocese; Herman Berghoff, Joseph Fox, A. C. Trentman, of this city; and Robert Carroll and Michael Fansler, of Logansport; who are lay delegates. The bishop will leave for Baltimore to-morrow and the delegates Friday evening.

About twenty delegates of the Catholic Benevolent Legion from here will also attend.

Isaac Watts Was a Little Man,

He said jocosely to six of his tall quizzing friends who asked how he felt among so many men, "that he was a sixpence among six pennies, worth them all." SOZODONT is just so; there may be many preparations for the teeth, but it is worth them all.

The balance sheet of the Melbourne Centennial Exposition has been published. It reveals a deficiency of $244,000.

J. H. Thompson, of the Third National Bank, New York, writes: "I jumped from a railroad car and sprained my knee very badly. After trying the best remedies without relief, and expecting to be confined in the house for weeks, a friend suggested Pond's Extract. It will sound incredible to people who have had bad sprains, but I walked, without pain, to business next day, a distance of over a mile. The effect was truly magical."

Congressman Bill Scott will open his Spring Valley, Ill., mines with new men.

Interested People.

Advertising a patent medicine in the peculiar way in which the proprietor of Kemp's Balsam for Coughs and Colds does is indeed wonderful. He authorizes all druggists to give those who call for it a sample bottle *Free*, that they may try it before purchasing. The large bottles are 50c and $1.00. We certainly would advise a trial. It may save you from consumption.

If you do not receive your SENTINEL regularly, please notify us immediately, either in person or by postal card, that we may remedy the fault.

Some Medical Hints Worth Remembering.

Sore Throat can be cured in one day by using Chamberlain's Pain Balm.

Rheumatism. Many cases of chronic rheumatism that had resisted all other treatment, have been cured by Chamberlain's Pain Balm

Cuts, Wounds and Bruises are healed in one half less time and without leaving a scar when Chamberlain's Pain Balm is promptly applied.

Burns and Scalds. The pain is almost instantly relieved and the parts quickly healed by Chamberlain's Pain Balm.

Neuralgia can be cured by using Chamberlain's Pain Balm.

Sprains can be cured within one-third the usual time by applying Chamberlain's Pain Balm before the parts become swollen or inflamed, which can always be done if you have the remedy at hand. Fifty cents and $1 bottles.

For sale by
GEO. H. LOESON.

Tourists' Rates to Points South.

Commencing November 1, 1889, and continuing until April 30, 1890. The "Muncie Route" will sell round trip tickets to southern winter resorts, good to return until May 31, 1890. Tickets also on sale to California points. For tickets and full particulars, call on or address W. H. FISHER,
Gen. Pass. and Ticket Agent,
oc31tf 73 Calhoun Street.

DR. LE DUC'S PERIODICAL PILLS,

The Great French Remedy, Paris, France, act directly upon the Generative Organs and Positively Cure Suppression of the Menses from whatever cause, and all Periodical Troubles peculiar to women. A Safe, Reliable Remedy. Warranted to excite Menstruation. Full directions accompany each box. By druggists, $2. American Pill Royalty Co., proprietors, Spencer, Ia. Supply agents, Dreier & Bro. 23-d-eod

COSGROVE & SNYDER,
Tubular and Drive Wells
Put Down by Skilled Workmen.
Special Attention Given to Pump Repairing.
We keep on hand a full line of Pumps and Repairs. PERKINS WIND MILLS.
NUMBER 9 HARRISON STREET.
Sign of Wind Mill Rudder. jun19-tf

J. C. PELTIER,
Undertaker & Embalmer
17 WEST WAYNE ST.,
Telephone No. 134 - - - Fort Wayne, Ind

A JURY DRAWN.

The Important Twelve Who Will Sit in Judgment.

The following jurors were yesterday drawn for the superior court, to respond for service at the call of Judge Chapin:

John Valentine, Lake township; Jas. B. Robinson, Pleasant township; Jas. W. Vining, St. Joe township; Charles Stahlhut, Lake township; George W. Brandenberry, Monroe township; Thos. J. Crawford, Lafayette township; Alex. McDaniels, Washington township; Tyler Gillett, Milan township; Wm. Geisking, Lake township; Henry Kammeyer, Washington township; Andrew Surface, Perry township; Benjamin Schlatter, Cedar Creek township.

Police Court.

Peter Donavan was arrested by Officer Patton for intoxication.

Michael Daily was arrested by Officer Lapp for intoxication.

Frank Young was arrested by Officer Kramer for intoxication.

George Rose was arrested by Officer Kramer for intoxication.

James Black was arrested by Officer Lapp for vagrancy. Black is paralyzed, but can move himself sufficiently to get "bowled." He lived at the county asylum until Supt. Wilkinson had to dismiss him because of bad conduct. The party went to jail.

Hood's Sarsaparilla cures catarrh by expelling impurity from the blood, which is the cause of the complaint. Give it a trial.

General Grant's remains will probably be removed to West Point or Arlington.

"STOP"—Nature Has a Cure.

EATON RAPIDS, Mich.

J. M. LOOSE RED CLOVER CO., Detroit:—Two years I was afflicted with a very severe attack of Erysipelas. After two physicians had used their treatment for several weeks and I continued growing blind, and in their diagnosis concluded that there was no earthly help or hope for me. I gave up, having tried all the remedies I knew or heard of. My neighbor, Mr. Miller, came in to see me one day, and said try Loose's Extract of Red Clover, as he had known of its working remarkable cures. I told him I had lost hope, that nothing would do me any good in the world. He insisted, and taking his hat went to the drug store and bought me one bottle and urged me to try it, which I did. Ten days afterward I sent for two more bottles, and it is wonderful how I improved. I continued using it and to-day I am better than I have been in years. No sign of erysipelas has shown itself and I heartily recommend it to suffering humanity as the greatest and best blood purifier in existence. Yours truly,

HENRY MARVIN.

For sale by Drier & Bros.

Now the whole northwest is under snow. Colorado's storm is a perfect blizzard.

For Sleeplessness, Exhaustion, Nervousness, Headache, Malaria, Paralysis, Neuralgia, &c., &c. $1.00. Every Druggist.

L. JAXTHEIMER,
MERCHANT
TAILOR!
—CARRIES A—
+ FULL LINE +
Of Foreign and Domestic Goods, Suitings, FALL
OVERCOATINGS,
Trouserings. All work WARRANTED
83 Calhoun Street.

NATURAL GAS
FITTING.
WILSON BROS.,
OF TOLEDO,
HARRISON STREET
8 tf] NEAR COLUMBIA.

ROBERT SPICE.
Pumps, Pipe, Hose and Fittings.
DRIVE WELLS.
Natural Gas Fitting a Specialty.

An Awful Sore Limb

Skin entirely gone. Flesh a mass of disease. Leg diminished one third in size. Condition hopeless. Cured by the Cuticura Remedies in two months.

Cured by Cuticura.

For three years I was almost crippled with an awful sore leg from my knee down to my ankle; the skin was entirely gone, and the flesh was one mass of disease. Some physicians pronounced it incurable. It had diminished about one third the size of the other, and I was in a hopeless condition. After trying all kinds of remedies and spending hundreds of dollars, from which I got no relief whatever, I was persuaded to try your Cuticura Remedies, and the result was as follows: After three days I noticed a decided change for the better, and at the end of two months I was completely cured. My flesh was purified, and the bone (which had been exposed for over a year) got sound. The flesh began to grow, and to day, and for nearly two years past, my leg is as well as it ever was, sound in every respect, and not a sign of the disease to be seen.
S. G. AHERN,
Dubois, Dodge Co., Ga.

Skin Disease 17 Years.

I have been troubled with a skin and scalp disease for seventeen years. My head at times was one running sore, and my body was covered with them as large as a half dollar. I tried a great many remedies without effect until I used the Cuticura Remedies, and am thankful to state that after two months of their use I am entirely cured. I feel it my duty to you and the public to state the above case.
L. R. McDOWELL, Jamesburg, N. J.

Another Marvellous Cure.

The Cuticura, Cuticura Resolvent, and Cuticura Soap have brought about a marvellous cure in the case of a skin disease on my little son eight years old. I have tried almost all remedies and also the most eminent doctors, all alike failing, except the wonderful Cuticura Remedies.
ED. N. BROWN,
720 N. 16th St., Omaha, Neb.

Cuticura Resolvent

The new Blood Purifier and purest and best of Humor Remedies, internally, and Cuticura, the great Skin Cure, and Cuticura Soap, an exquisite Skin Beautifier, externally, are a positive cure for every disease and humor of the skin, scalp and blood, with loss of hair, from pimples to scrofula.

Sold everywhere. Price, Cuticura, 50c.; Soap, 25c.; Resolvent, $1. Prepared by the Potter Drug and Chemical Corporation, Boston.

☞ Send for "How to Cure Skin Diseases," 64 pages, 50 illustrations, and 100 testimonials.

PIMPLES, black-heads, red, rough, chapped, and oily skin prevented by Cuticura Soap.

HOW MY BACK ACHES.
Back Ache, Kidney Pains and Weakness, Soreness, Lameness, Strains, and Pain relieved in one minute by the Cuticura Anti-Pain Plaster. The first and only instantaneous pain killing plaster.

FIFTH POINT

You should read THE CHICAGO DAILY NEWS because it's a *family newspaper*. This is an age when everybody reads, and the paper you bring into your family should have something of value for all. The special interests of women are not overlooked in THE DAILY NEWS. And then you don't want to bring questionable reading matter into your family. You don't want to put indecent or immoral reading into the hands of your children. You will never make a mistake on this score if you take home THE DAILY NEWS. The newspapers are the great educators of this nation. The strength of the nation lies in the purity of its firesides.

Remember—Its circulation is 220,000 a day—over a million a week—and it costs by mail 25 cts a month, four months $1.00,—*one cent a day.*

PAUL E. WOLF.
Steam Carpet Beating.
Carpets taken up, Cleaned and Relaid.
Upholstered Furniture and Mattresses of All Kinds Repaired and Remodeled.
All Work Warranted and Charges Reasonable.
PAUL E. WOLF,
No. 33 AND 35 CLINTON STREET.

P. E. COX,
PRACTICAL
Sanitary Plumber,
Has opened a shop at
No. 29 West Main Street.
ALL WORK GUARANTEED AT
Reasonable Prices

—FOR YOUR—
Hay, Straw, Oats,
Corn, Mill Feed
And Poultry Supplies,
—GO TO—
W. E. MINER'S,
45 EAST COLUMBIA ST.,
830-6m) TELEPHONE 253.

H. C. SITES, DENTIST, MILL'S BLOCK
93 Calhoun st., Fort Wayne, Ind.

Still occupy same rooms occupied 14 years ago.

THE BEST MEATS IN THE CITY
GOTTLIEB HALLER
South Side Meat Market, carries nothing but the choicest meats. Fresh and Salt Meats, Hams, Sausage at
No. 366 CALHOUN STREET.
AND HANNA STREET (WESSEL BLOCK.)

E. F. SITES, DENTIST,
No. 74 Calhoun St., Fort Wayne, Ind

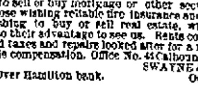

Opposite the Aveline House, over the Drug Store.

$10,000—At our disposal for immediate loans at 7 per cent. in sums to suit. Persons wishing to borrow or lend money or to sell or buy mortgage or other securities. Those wishing reliable fire insurance and those wishing to buy or sell real estate, will find it to their advantage to see us. Rents collected and taxes and repairs looked after for a reasonable compensation. Office No. 44 Calhoun street. Over Hamilton bank. SWAYNE & CO. Oct19-1m

A. FOSTER,
THE FASHIONABLE
Merchant Tailor!
Is now receiving his LARGE and WELL SELECTED STOCK of
FALL ✻ GOODS
Which are the Nobbiest ever brought to this city. He intends making
Suits in the Latest Styles
—AND AT—
Very Low Prices this Fall
and those wishing to get the worth of their money should call and examine his stock at his parlors,
NO. 15 W. WAYNE ST.

JAMES MADDEN,
PLUMBER,
Steam and Gas Fitter,
101 Calhoun Street,
Next door to Y. M. C. A.
FORT WAYNE, - - - INDIANA

Lap Robes,
Horse Blankets,
At Factory Prices.
JOE. W. BELL,
13 EAST COLUMBIA ST.

A. HATTERSLEY & SON.
PLUMBERS,
Steam and Gas Fitters,
48 East Main St.
FORT WAYNE, ... IND

A. F. GESSLER,
DEALER IN ALL KINDS OF
FRESH, SALT
—AND—
SMOKED - MEATS,
60 East Main Street.
He has just placed new machinery in his establishment and is now prepared to make the finest Sausages in the market. Dressed Poultry and Home-made Lard for sale. 24-1yr.

WATER WORKS.
Bath Tubs, Pumps, Rubber Hose, etc.
—AT—
C. W. BRUNS & CO.,
PLUMBERS,
166 Calhoun Street,
Opposite the Cathedral. Fort Wayne, Ind.
SPECIAL ATTENTION
GIVEN TO
Natural Gas Fittings.

Dr. BULL'S facilitates *Teething* and regulates the Bowels. At all druggists. Price 25 cts.
BABY SYRUP

25¢ A BOTTLE SALVATION OIL KILLS PAIN

BULL'S COUGH SYRUP Cures Coughs, Colds, Hoarseness, Asthma, Bronchitis, Croup, Incipient Consumption, and relieves Consumptive Persons. 25 cents.

SMOKE *LANGE'S CUBE'S CIGARETTES for Catarrh. Price 10 Cts. At all druggists.*

WEAR THE BURT & PACKARD

IT CONFORMS TO SHAPE OF FOOT.

If you want PERFECTION in fit, with freedom from CORNS and ALL DISCOMFORT you will always wear the BURT & PACKARD SHOE. It is acknowledged as the most comfortable, the best wearing and most stylish gentlemen's shoe made in the world.

Don't spoil your feet by wearing cheap shoes. The BURT & PACKARD SHOE costs no more than any other fine shoe, though none approach it in value.

All styles in Hand-made, Hand-welt, and Burt-welt; also Boys' and Youths'. If not sold by your dealer send his name and your address to PACKARD & FIELD, (successors to Burt & Packard) Brockton, Mass. Sold by

M. APP, Fort Wayne.

sept5-eod-6m

Stop that CHRONIC COUGH NOW!

For if you do not it may become consumptive. For *Consumption, Scrofula, General Debility* and *Wasting Diseases*, there is nothing like

SCOTT'S EMULSION

Of Pure Cod Liver Oil and HYPOPHOSPHITES Of Lime and Soda.

It is almost as palatable as milk. Far better than other so-called Emulsions. A wonderful flesh producer.

Scott's Emulsion

There are poor imitations. *Get the genuine.*

THE WABASH RAILROAD CO.

WILL PAY

$500 REWARD

For information that will lead to the arrest and conviction of the person or persons who tampered with the switch at Keller's, Ind., on the evening of October 24, 1889, causing the derailment of passenger train. CHAS. M. HAYS, General Manager,
October 25, 1889. St. Louis, Mo.

GOLD MEDAL, PARIS, 1878.

W. BAKER & CO.'S Breakfast Cocoa

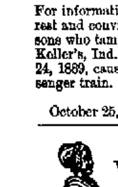

Is absolutely pure and it is soluble.

No Chemicals

are used in its preparation. It has more than three times the strength of Cocoa mixed with Starch, Arrowroot or Sugar, and is therefore far more economical, costing less than one cent a cup. It is delicious, nourishing, strengthening, EASILY DIGESTED, and admirably adapted for invalids as well as for persons in health.

Sold by Grocers everywhere.

W. BAKER & CO., Dorchester, Mass.

Hoffheimer's SASSAFRAS HERB BITTERS AND TONIC

PURELY VEGETABLE. CURES and PREVENTS Dyspepsia, Malaria, Indigestion, and all Bowel Complaints. Unequaled as an Appetizer, and as a Tonic for the Weak.

Sold by Grocers, Druggists, and Dealers everywhere.

PREPARED AND BOTTLED ONLY BY The Hoffheimer Distilling Co. CINCINNATI, O.

These Bitters Require No Liquor Dealer's License.

Julius Nathan & Co., and Isaac Wile & Co., agents, Fort Wayne, Ind. 12-eod3m

BROU'S INJECTION

An Infallible Remedy for the Cure of all Contagious Diseases of the Urinary organs, guaranteed not to produce Stricture, no sickening doses; and no inconvenience or loss of time. Recommended by physicians and sold by druggists everywhere. J. Ferré (successor to Brou), Pharmacien, Paris

TO WEAK MEN

Suffering from the effects of youthful errors, early decay, wasting weakness, lost manhood, etc., I will send a valuable treatise (sealed) containing full particulars for home cure, FREE of charge. A splendid medical work; should be read by every man who is nervous and debilitated. Address, **Prof. F. C. FOWLER, Moodus, Conn.**

—THE FORT WAYNE—

FANCY STEAM DYE WORKS,

NO. 61 EAST MAIN STREET,

PAUL BAUMANN, Prop.

Practical Dyer and Cleaner. Experience in Europe and America.

THE MUNCIE'S STYLE.

The Sentinel Reporter Has Something to Say About the Popular "Little" Road.

Since the coming to this city, only a few months ago, of General Manager George W. Saul and General Passenger and Ticket Agent W. H. Fisher, of the Muncie, or more properly the Fort Wayne, Cincinnati & Louisville railroad, the line has sprung into a favor and a business that it never before enjoyed, and their earnings in every branch have been largely increased. Whether this prosperous condition of things is due to the push and ability of these gentlemen or not, it stands without a question, nevertheless, that the "Muncie" is to-day a better road and is doing a larger amount of business than it has ever done before.

The road extends from Fort Wayne southward to Connersville, Ind., where its Whitewater branch, with which it will soon be consolidated, extends to Harrison, Ohio, and from thence over the "Big Four" to Cincinnati and Louisville and from Muncie by direct connections to Indianapolis, making its passenger and freight service an excellent one for its patrons.

The general offices of the company have recently been removed to the new Trentman building, on Calhoun street, occupying almost the entire second floor. The rooms, seven in number, are pleasant, commodious and convenient to the public, as THE SENTINEL reporter found during a hasty tour through them this morning. Rooms Nos. 2 and 10 are occupied by W. H. Fisher, general passenger and ticket agent, with his chief clerk Charles U. Lind, T. C. Peck, general traveling agent, and E. H. Miller, clerk; room No. 8 by J. M. Evans, auditor, E. A. Wales, paymaster and J. D. Williams traveling auditor; room No. 4 by Geo. W. Saul, general manager and his stenographer, Homer Dick; rooms Nos. 5 and 9 by E. A. Wikel, general freight agent, and Fred Elliott, chief clerk; George Townsend, claim clerk; Miss Fisher, stenographer, and Thos. Compaset and George Campbell, clerks; room No. 6 by R. B. Starbuck, master of transportations; H. H. Crosby, chief train dispatcher; A. S. Johnson, car accountant; William Maxwell, operator, and F. E. Miller, messenger.

Mr. W. H. Fisher, the general passenger and ticket agent of the company, is one of the pleasantest of men. He was at one time connected with the Indianapolis *Journal*, but resigned to enter railroad life with the Cincinnati, Hamilton and Indianapolis. Four months ago he came to this city to take the place he now occupies. He is a young man of push and ability and is bringing the "Muncie" to the front as a popular route.

The general manager, G. W. Saul, is a railroad man of experience and one of the best officials in the service, concerning whom THE SENTINEL will have more to say at some future time.

The Muncie is in good hands and we are glad to note that it is prospering. The new depot building which they are erecting on the north side is a handsome one and a credit to the company. It will be finished some time during the first of next month and when this is done the popular "little" road, whose headquarters are here, will be one of which the city can justly feel proud.

MATSON'S PROMOTION.

William Bohling, who was appointed about a week ago to take the place of Will Noble as chief clerk in Superintendent Pickard's office at the Bass foundry and machine works, has resigned to take employment elsewhere, and J. C. Matsch has taken the position made vacant.

Mr. Matsch has been in the service of the works for a number of years, occupying for a long time the position of foreman of the cleaning department. He is thoroughly familiar with the new duties, is a competent and faithful employe and will no doubt give excellent satisfaction in the discharge of his new duties.

He is a pleasant and deserving man THE SENTINEL reporter is glad to chronicle his promotion. The position of foreman of the cleaning department, which he has left, has been filled by the promotion of Caspar Weidemann, for a long time assistant foreman in that department.

Mr. Wiedeman is a competent man. He understands the duties he assumes thoroughly and the appointment is a deserved recognition of his long and faithful service.

PITTSBURG PROMOTIONS.

Clinton D. Bourie, clerk in the machine department of the Pittsburg car shops, has resigned to accept a position as mail carrier under Postmaster Higgins, and his place has been filled by the appointment of George Schaefer, formerly clerk at the east Pittsburg yards.

Mr. Schaefer is a young man of ability and will discharge the duties in a creditable manner. His place at the east Pittsburg yards is filled by the transfer of Thomas Golden, of Master Car Builder Graham's office, to the duty. Mr. Golden has been with the company a few years. He is a bright young man and the officials have confidence in his ability. Both promotions are good and deserving ones.

SUPT. STEVENS RESIGNS.

General Superintendent Magee, of the Wabash, has announced that G. W. Stevens, superintendent of the eastern division, has resigned to accept service on the Chesapeake & Ohio at Richmond, in the same capacity, taking effect November 10. E. A. Gould, master of transportation of the middle division of the Wabash, will succeed Mr. Stevens at Peru, and A. H. Lauder, master of transportation at Moberly, will succeed Mr. Gould at Decatur. E. H. Fitzhugh, chief clerk for Superintendent McGuigan at Kansas City, will succeed Mr. Lauder.

Mr. Gould, the new superintendent of the Wabash, is a man of push and ability, and will do the road good service. Mr. Stevens, the retiring official, has a host of friends in Fort Wayne. He goes to take higher honors. The Chesapeake is one of the best roads in the country, and Mr. Stevens will manage its affairs in a creditable manner.

GOSSIP OF THE DAY.

E. C. Hill, of the Pennsylvania company, is on the sick list.

R. B. Renfrew, of the Pittsburg shops, is on the sick list.

M. Foster, of the Pittsburg freight office, has reported for duty after an illness.

Michael Gilmartin has taken a position at the Fort Wayne Electric company.

Joseph Kiess, of the Fort Wayne Electric company, has returned to duty after an illness.

Wm. Freeman, of White's wheel works, was injured yesterday while working around the dry kiln.

W. E. Crowlesman, will, on Nov. 15, take the position of car accountant on the Indiana and Grand Rapids road.

The Big Four, in connection with the Fort Wayne, Cincinnati and Louisville, will next week put on a through coach between Indianapolis and Fort Wayne, each way, daily except Sundays.

Thomas Radcliffe and Charles Heilkam, of Indianapolis, have entered the employ of the Fort Wayne Electric company here.

Wm. Knight, of the East Pittsburg yards, was surprised Monday evening by his friends in honor of his fifty seventh birthday.

The democratic boys in the shops are rejoicing over the result of the elections yesterday. The republicans take it good naturedly and say, "just wait."

General Manager Saul, of the Fort Wayne, Cincinnati and Louisville road, and of the Whitewater Valley road, has returned from New York, where he went to further urge the consolidation of the two roads, chiefly as an economical move.

EAST PITTSBURG YARDS.

Potato shipments eastbound have been very heavy this season.

Conductor T. M. Sauer is off duty to attend the funeral of a relative.

O. V. Reiley has succeeded Chas. Bell as night operator at the yard office.

No. 66, "W. P. 4" and "W. P. 1" are the cannon ball freight runs of the Pittsburg.

Brakeman Rhodes is off duty on account of an injured hand. He has moved into his new cottage on Creighton avenue.

Chas. Bell, the operator, has resigned his position at the east yard office and is seeking pastures new.

The boys are studying the new book of rules, which is being distributed to each employe in the transportation department.

Mr. Harry Gilbert has resumed his duties at his desk, after an absence of over four weeks, on account of the severe illness of his wife.

If the smiles that grace Will Mannor's countenance is of any significance this hereinbefore mentioned bridegroom certainly thinks marriage is not a failure.

Jenny Auman, of the east yard regiment, is to be initiated into the mysteries of lodge No. 19, I. O. O. F., on Thursday. It is intimated that J. A. is rubbing himself down with beeswax and will encircle his anatomy with air cushions and a life preserver as an emergency.

Ringing Noises

In the ears, sometimes a roaring buzzing sound are caused by catarrh, that exceedingly disagreeable and very common disease. Loss of smell or hearing also result from catarrh. Hood's Sarsaparilla, the great blood purifier, is a peculiarly successful remedy for this disease, which it cures by purifying the blood. If you suffer from catarrh, try Hood's Sarsaparilla, the peculiar medicine.

Mrs. Valentine, a wealthy and lone widow at Irwin, Pa., was robbed and murdered in her home.

News About Town.

It is the current report about town that Kemp's Balsam for the Throat and Lungs is making some remarkable cures with people who are troubled with Coughs, Sore Throat, Asthma, Bronchitis and Consumption. Any druggist will give you a trial bottle *free of cost*. It is guaranteed to relieve and cure. The large bottles are 50c and $1.

The locomotive brotherhood refused to accept the federation plan. Chief Arthur opposed it.

Advice to Mothers.—Mrs. Winslow's Soothing Syrup should always be used when children are cutting teeth. It relieves the little sufferer at once; it produces natural, quiet sleep by relieving the child from pain, and the little cherub awakes as "bright as a button." It is very pleasant to take. It soothes the child, softens the gums, allays all pain, relieves wind, regulates the bowels and is the best known remedy for diarrhœa, whether arising from teething or other causes. Twenty-five cents a bottle.
Jan-27-ly

Fort Worth train snow-bound, ran into by freight and three persons killed Friday.

Notice to Taxpayers.

On and after the 15th of October, 1889, the city treasurer's office will be open from 7 till 9 o'clock in the evening to enable those who work during the day, to pay their second installment of taxes. The time for paying taxes without penalty will expire November 4th, 1889. C. J. SOSENHEIMER,
14-18t City Treasurer.

Don't forget the Nickel Plate low rate Chicago excursion on Tuesday, Nov. 12. Call on Nickel Plate ticket agents for particulars. Tickets good to return till November 18, inclusive. Go see the Fat Stock Show. oc30-11t

Don't forget the low rate excursion to Chicago via the Nickel Plate, on Tuesday, November 12. Liberal time to return. Call on or write ticket agents of the Nickel Plate. oc30 11

L. O. HULL,

WILL SELL

WALLPAPER

FOR

T·E·N D·A·Y·S

—A T—

LESS + THAN + COST.

Now is the time to Get a Bargain.

No. 90 Calhoun Street.

Is a constitutional and not a local disease, and therefore it cannot be cured by local applications. It requires a constitutional remedy like Hood's Sarsaparilla, which working through the blood, eradicates the impurity which causes and promotes the disease, and effects a permanent cure. Thousands of people testify to the success of Hood's Sarsaparilla as a remedy for catarrh when other preparations had failed. Hood's Sarsaparilla also builds up the whole system, and makes you feel renewed in health and strength.

"I used Hood's Sarsaparilla for catarrh and received great relief and benefit from it. The catarrh was very disagreeable, especially in the winter, causing constant discharge from my nose, ringing noises in my ears, and pains in the back of my head. The effect to clear my head in the morning by hawking and spitting was painful. Hood's Sarsaparilla gave me relief immediately, while in time I was entirely cured. I think Hood's Sarsaparilla is worth its weight in gold." Mrs. G. B. Gibb, 1029 Eighth Street, N. W., Washington, D. C.

Hood's Sarsaparilla

Sold by all druggists. $1; six for $5. Prepared only by C. I. HOOD & CO., Apothecaries, Lowell, Mass. | Sold by all druggists. $1; six for $5. Prepared only by C. I. HOOD & CO., Apothecaries, Lowell, Mass.

100 Doses One Dollar | **100 Doses One Dollar**

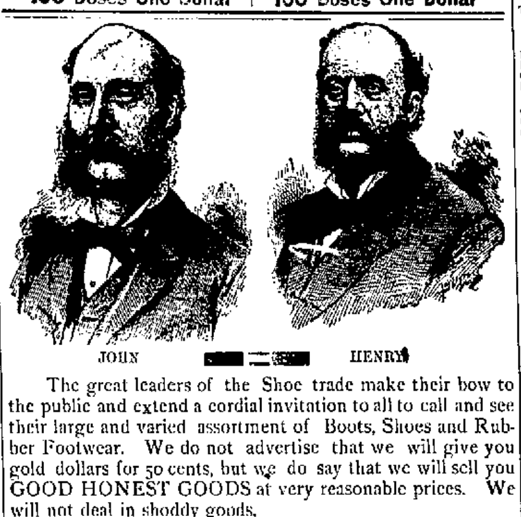

JOHN HENRY

The great leaders of the Shoe trade make their bow to the public and extend a cordial invitation to all to call and see their large and varied assortment of Boots, Shoes and Rubber Footwear. We do not advertise that we will give you gold dollars for 50 cents, but we do say that we will sell you GOOD HONEST GOODS at very reasonable prices. We will not deal in shoddy goods.

E. VORDERMARK & SONS,

32 Calhoun Street.

SIGN OF BIG RED BOOT.

HOPTONIC CONTAINS

Hops, Malt and Peptonized Beef.

For sale at Thieme & Gross' Drug Store, Corner Calhoun and Wayne.

Fruit House Prices for Christmas & New Years.

THE HOLIDAY TRADE.

GREAT ATTRACTIONS FOR CHRISTMAS AND NEW YEARS.

In our New Store we can make a much handsomer display of our Christmas goods than in the old place. All our fancy Christmas presents show off to a much better advantage, and in order to accommodate all our customers we have laid in an immense stock of all kinds of holiday goods.

We have a large stock of Plush Albums of different shades and sizes ranging from 50c to $4.50. Fancy Silk Plush Velvet Toilet sets, 75c to $2.00. Large Wax Dolls and China Dolls in all sizes from 5c up to 70c. Fancy Tea sets for children, Boy's Drums, Guns and Pistols, Balls, A. B. C. Blocks, Horses, Carts, Lions, Elephants, Tigers, Dogs and Cats, Jumping Jacks, Music Boxes and a thousand other things for Christmas and New Years, and

CHRISTMAS TREE CANDLES

We have an immense supply and this year at extremly low prices, 15c a Box.

AND IN OUR TEA, COFFEE AND SUGAR DEPARTMENT

Our increase in them is very great since removing to the new place. The high price of Coffee is inducing a good many to use Teas, as there has been no advance in them. In fact Teas are lower now than they have ever been in the history of the trade, a good Tea can now be bought for 20c per pound, this is the same price as a pound of Rio Coffee and it will go twice as far. Our very best Tea is 50c per pound, just the same goods that sold a few years ago at $1.00 per pound. We also have a common Japan Tea as low as 10c per pound, this we sell little of, our best goods are so cheap that most of the trade prefer the best.

Young Hyson Tea 20c lb, choice 30c and 40c lb, best 50c lb.
Gun powder Tea, very choice, 30c lb, best 50c lb.
Oolong or Black Tea, 20c lb, 30c lb, best 50c lb.
Imperial Tea, choice 30c lb, very best 50c lb
Japan Tea, common 10c lb, choice 30c lb, best 50c lb.

The 30c Japan Tea can not be beat. In fact, it will make as good a draw as the 50c, and few can tell the difference. It is sweet, high flavored and a rich drawing Tea. It is a lot of 50 chests we purchased of a New York house in closing out at half the usual price. No charge for trying it. You will try two pounds in place of one when you once see it.

THE SUGAR MARKET

In consequence of the movements of the sugar trust, sugar has been subject to severe fluctuations and the rises in 90 days was equal to 40 per cent, but in the last 30 days the tendendcy has been downward, and we have reduced all goods ½c lb, from the highest point we quote now:

Crushed and Powdered, 8c lb. Cut Loaf and Granulated, 8c lb.
Standard Coffee A., 7½c lb. Choice Yellow Extra C., 6c lb.

COFFEE, RIO AND JAVA.

The same influences that governed the sugar market has also controlled the coffee—viz—a coffee trust and the price has been advanced and maintained the last year, in the face of a large crop and abundant supplies. There is now a prospect of a declining market. We are still selling our coffee's at below the market prices:

Choice Green Rio, 20c lb; Best old Government Java, 25c lb; Choice Roasted Rio, 25c lb; Best Roasted Package Simpson Brand, 25c lb; Jersey Coffee, Roasted in Packages, 25c lb; Leverings Coffee, Roasted in Packages, 25c.

CALIFORNIA FRUITS CANNED AND DRIED.

California Dried Apricots 20c lb; California Peeled Peaches, 25c lb; California Nectaries, 20c lb; California Unpeeled Peaches 9c lb; California Silver Prunes, 15c lb; California Pitted Plums, 15c lb; California Canned Peaches, Extra Crawfords, 25c can; California Apricots, can, 20c; California Bartlett Pears, 25c can; California Green Gages, 25c can; California Egg Plums, 25c can; California White Cherries, 25c can.

FOR CHRISTMAS CAKE—Foreign and Domestic Dried Fruits.

New Valencia Raisins, 10c lb; Muscatel Raisins, 12c lb; Sultana Seedless Rasins, 10c lb; Zantee Currants, nice new and fresh, 8c lb; Leghorn Citron, 25c lb; Orange and Lemon Peel, 15c lb; Shelled Almonds, 35c lb; Good Figs, 8c lb; Best Figs, 12c lb; Dried Raspberries, 25c lb; Pitted cherries, 20c lb; Dried Blackberries, 10c lb; Dried Peaches, 8c lb; Dried Apples, 7c lb; Evaporated Apples, 8c; German Pears, 10c lb; Turkish prunes, 5c.

CANDIES AND NUTS FOR CHRISTMAS.

Pure Stick candy, 12c lb; Choice French Mixed, 12c lb; Fancy Toy candies for children, 20c lb; all kinds of Christmas Tree candies for decorations, 1c, 2c, 3c, 5c and 10c each; Mixed fancy candy, Bon Bons, 20c lb; Chocolate candies, 20c lb; English Walnuts per quart or pound, 12½c; Brazils and Filberts, 10c lb; Almonds, soft shell, 20c; Mixed Nuts, 12½c, quart or pound.

FOR CHRISTMAS TREES.

Christmas tree candles, we have all sizes and a large stock, which we offer at 15c a box, this is much lower than they have ever been sold at. Also, all kinds of ornaments for Christmas Tree decorations from 1c, 3c, 10c and 5c each.

MOLASSES AND SYRUPS—Syrups, New Orleans Molasses and Sorghum.

Best extra Golden Drips, 40c gallon; Vermont Maple Syrup, 80c; Good New Orleans, gallon, 25c; Best New Orleans, 70c gallon; Best Sorghum, 30c gallon.

WINES AND LIQUORS FOR MEDICAL USE.

Choice Catawba Kelly Island Wine, $1.00 per gallon; Kelly Island Sherry and Port Wine, $1.25 per gallon; Best California Angelica and pure Muscatel, $1.25 per gallon; New Bourbon and Rye Whisky, $1.00 and $1.25 per gallon; Other Grades, $1.40, $1.75, and old 76, $2.50 per gallon; Wines in Bottles, 25c and 50c each.

MACHINE OILS AND LARD OIL.

Choice Yellow Machine Oil, 20c per gallon; Dark Machine Oil, 20c per gallon; Neatsfoot Oil 50c per gallon; Castor Oil $1.75 per gallon, Lard Oil, 70c per gallon; Headlight, 10c per gallon; Water White, 12c per gallon.

CIGARS AND TOBACCO.

Horse Shoe Tobacco, Plug, 35c lb; J. T., or Big Chunk, 35c lb; Wild Flower, 20c lb; Jolly Ike, 40c lb; Smoking Tobacco, 5c and 50c lb; Best Durham, 60c lb; Fine Cut, 25c lb; Good Fine Cut, 50c. Very Best 10c and the 5c Cigars, different grades running from 60c per box, up to $1.50 per box.

FORT WAYNE FRUIT HOUSE.

Arrival and Departure of Trains.

PENNSYLVANIA COMPANY.

Under Schedule in Effect May 12, 1889.

Trains leave the Pittsburg, Fort Wayne and Chicago station at Fort Wayne as follows:

(STANDARD TIME.)

EASTBOUND—For Pittsburg, Baltimore, Washington, Philadelphia and New York *5:20 a. m., 11.50 p. m., *8:00 p. m., *9:00 p. m.
Crestline accommodation, †7:00 a. m.
WESTBOUND—For Chicago, *5:15 a. m., 11:40 a. m., *5:30 p. m., *1:15 a. m. Chicago accommodation leaves at 6:30 a. m. For Plymouth, 14:00 p. m.
*Daily.
†Daily, except Sunday.

NEW YORK, CHICAGO & ST. LOUIS R. R.

GOING EAST		GOING WEST
Lv 2 00 p m	Express	Lv 2 00 p m
Lv 6 10 a m	Accommodation	Lv 6 45 a m

LAKESHORE & MICHIGAN SOUTHERN.
[Fort Wayne Division.]

FROM NORTH		GOING NORTH
10 30 a m -A.	Cincinnati Ex......	-Lv
	Detroit Ex	" 4 40 p m
3 10 p m	" —Detroit Ex	" 11 50 a m
5 00 p m	" —Way Freight.......	" 6 40 a m

All trains daily except Sunday.

[MUNCIE ROUTE]

FT. WAYNE, CINCINNATI & LOUISVILLE AND WHITE WATER RAILROADS.

The direct line to and from Cincinnati, Louisville, Indianapolis and Fort Wayne.

TIME CARD. Oct. 13, 1889.	No. 5. Daily.	No. 1. Ex-Sdy.	No. 3. Daily.
Fort Wayne...lv	6:00 a. m.	10:30 a. m.	6:00 p. m.
Indianapolis..ar	10:30 a. m.	3:35 p. m.	10:35 p. m.
Cincinnati....ar	—	6:25 p. m.	—
Louisville....ar	—	6:25 p. m.	—

Returning, service is equally fast. Two trains daily from Indianapolis. Three trains daily, except Sunday, and one train from Louisville and Cincinnati. Trains leave from North depot, Fort Wayne.

WABASH RAILWAY.
MARCH 31, 1889.

GOING WEST.	Depar
Pacific Express, daily	5 00 a. m.
Kansas City ex, daily ex'pt Sunday	1 45 p. m.
Vestibule Limited and Mail........	8 17 p. m.
Lafayette accom	3 30 p. m.
GOING EAST.	Depart
Vestibule Limited daily..............	5 05 a m
Cannon Ball, except Sunday........	1 30
Limited Express, daily	6 25

Lafayette accom arrives 11 a m.

INDIANAPOLIS TIME CARD.

Lv Ft Wayne	Ar Indianapolis
5 00 a m..............	10 30 a m
1 45 p m..............	6 30 p m
Lv Indianapolis	**Ar Ft Wayne**
7 15 a m..............	1 20 p m
1 10 p m..............	6 10 p m
7 00 p m..............	5 00 a m

Through Buffalo Palace sleeping cars and new free chair cars on the Pacific and Limited express. Free chair cars, dining car and New York and Boston sleeping car on Vestibule Limited express.

Kansas City express and Cannon Ball has now reclining chair cars for Kansas City free.

GRAND RAPIDS & INDIANA R. R.
Time Table for Fort Wayne, in Effect Oct. 6, '89
GOING NORTH.

*For Grand Rapids and North........	Lv 2 15 a m
" " " "	" 3 05 a m
For Grand Rapids........................	" 2 50 p m
From Richmond............................	Ar 6 15 p m
GOING SOUTH.	
For Richmond and Cincinnati......	Lv 5 50 a m
" " "	" 12 30 p m
" " "	" 12 10 p m
From Grand Rapids........................	Ar 6 35 p m

*Daily between Cin. and Grand Rapids.
All other trains daily except Sunday.

G. H. Morrill & Co.,

Manufacturers of

Printing, Lithographic Inks, and Varnishes.

119 5th AVENUE,

CHICAGO, ✻ ILLINOIS.

Chas. M. Moore, M'g'r.

FINE MEATS.

ROUSSEAU & PFEIFFER,

44 WEST BERRY STREET,

Have one of the BEST MEAT MARKETS in the city. They handle nothing but first-class meats sold at reasonable prices.

DR. T. J. DILLS,

NO. 40 WEST BERRY STREET,

DISEASES OF THE EYE AND EAR.

Office hours: 9 to 12 a. m. and 1:30 to 4 p. m.

FRANK B. KENDRICK,

ARCHITECT,

138 CALHOUN STREET,

FORT WAYNE, - - - - - - - - INDIANA

J. M. E. RIEDEL,

ARCHITECT,

ABOVE SCHANZ'S GALLERY.

112 CALHOUN ST. - FORT WAYNE, IND.

The Oldest Firm and Most Reliable in the City,

Wing & Mahurin, ARCHITECTS!

Rooms 41 and 42, Pixley & Long Block.

S. BREIDENSTEIN,

Real Estate & Loans

26 Court Street.

Watch this bulletin for some special bargain.

TWO GREAT SHIRTS!

To morrow goes on sale some Unlaundred Shirts that'll make your eyes bulge out with astonishment.

One For 50c.

One For 75c.

The first is made of New York Mills Muslin, with all the late improvements; Fine Linen Bosom and Cuffs.

IT'S A WONDER!

All Sizes in Stock.

Here's the Other

The 75c. One.

Equal to any dollar shirt you ever saw. Hand-made Button Holes, Utica Nonpareil Muslin. All sizes on Hand.

A good place to run in out of the rain. —our store—when you carry one of our UMBRELLAS away.

You Get a Good One

Gent's Handkerchiefs!

Plain Linen, Hem-Stitched, Silk, Embroidered.

Neckwear a Specialty!

ROOT & COMPANY.

DAIRYMEN!

Call at Our Mills, ascertain prices and quality of our

Bran, Shorts and Middlings.

Mayflower Mills,

(Next to S. Bash & Co.)

TELEPHONE NO. 63

Low Rate Excursion.

The Nickel Plate will run another of those popular excursions to Chicago on Tuesday, Nov. 12. Tickets good returning on any train leaving Chicago, to and including Monday, Nov. 18. Rate for the round trip from Lorain, only $5; Bellevue, $5; Fostoria, $4 50; Fort Wayne, $3; and corresponding low rates from all other stations. Visit the Live Stock Show. oc30-11t

Excursion to Baltimore, Md.

From November 7th to 12th inclusive, the "Muncie Route" will sell tickets to Baltimore, via Washington, and return at one fare for the round trip, on account of the Catholic congress. Tickets good to return until Nov. 20th. Please bear in mind that the "Muncie Route" is the only line from this territory making direct connection in the same depot at Cincinnati, with the scenic Chesapeake and Ohio. All tickets read via Washington and Alton stop off. Call at room 2, Trentman Building, for tickets and full particulars. W. H. FISHER,
2 5t G. P. & T. A.

Potatoes Down Again 5c Bushel.

Choice Large Potatoes, 25c bushel.
Jersey Sweet Potatoes, 35c peck.
Choice Home-grown Onions, 15c peck.
Cape Cod Cranberries, 5c quart.
FRUIT HOUSE.

Moulders Wanted

By Dolan & Co., Logansport, Ind., that are capable of moulding railroad castings. Wages paid according to a man's work. Pay day every week. Steady employment for sober men.
WILLIAM DOLAN & CO.,
o-16 tf Manufacturers.

Fort Wayne Sentinel.

WEDNESDAY, NOV. 6, 1889.

LOCAL NEWS.

This was pension day.

Judge Morris went to Warsaw to-day.

The Bicycle club will meet to morrow evening.

The Epworth league held a meeting last evening.

Loyal lodge, K. of P., will hold a meeting to-night.

Mr. Chas. Nathan has accepted a position with M. Frank & Co.

Miss Kitty Miller has resigned her position at the Boston store.

Miss Carrie Russell, of this city, is visiting friends at Kansas City.

Born to Mr. and Mrs. E. F. Gage, of 145 West Berry street—a daughter.

Operations have been resumed at the works of the Fort Wayne Organ company.

Mrs. Malthias Nerhood, of 438 Broadway, has been quite seriously ill for several days.

Professor Heath is again instructing the First Regiment band at the regular rehearsals.

Prof. Walter Carver has completed the organization of a male chorus of twenty voices.

Mr. Martin Devany was not the man who was sand-bagged a few nights ago. It was his son John.

Mr. Adolph Schultz, secretary of the Kerr Murray works, is at Joliet, Ill., on business for the works.

Mrs. Simon Becker, of Goshen, is visiting her parents, Mr. and Mrs. Joseph Stier, of 81 Griffith street.

Matilda H. Wheelock was to-day granted a divorce from Dr. K. K. Wheelock and alimony by agreement.

The Wells county court house of which Mr. Christian Boseker is contractor, will probably be under roof this fall.

Colonel Humphrey and wife are this week entertaining at the Aldine hotel Mrs. A. N. Martin and daughter Mabel, of Bluffton.

Bob Smith is home after a brief experience as advance agent for Leavitt's minstrels. The party is flat and will go out of business.

Miss Sharp and Mrs. Wells are arranging to take a party of their pupils to the White Mountains next summer for a six weeks' stay.

Drs. Van Buskirk and Proegler were three miles south of the city yesterday to see a child of Farmer Deininger, who is critically ill with diphtheria.

M. V. B. Spencer is at Indianapolis to defend David Rhynard, the counterfeiter, who is his client. Rhynard will be arraigned in the United States court.

The funeral of the late Miss Mary Haverly occurred this morning at 9:30 o'clock from the residence, 138 Lafayette street, and at 10 o'clock from the cathedral.

There will be a congregational meeting to-night for the purpose of securing, if possible, the services of Rev. James Stewart Ainslie, as pastor of the Congregational church in this city.

A dog belonging to Wm. Ward, a brakeman on the Pittsburg road, fell into a sewer sand-pit in Mechanicsburg last night and was confined there all night. The canine was released this morning.

An old soldier en route from Milwaukee to the Dayton Soldiers' home fell in a faint at Beverforden's drug store last night, and Chief Wilkinson sent the veteran to the City hospital in the patrol wagon.

Mr. James Harrell, formerly night clerk at the Rich hotel, has taken a similar position at the Wayne hotel. His place at the Rich hotel is filled by Mr. F. H. Norris, of Richmond., who entered upon his duties last night.

A suit on an account and foreclosure of a merchanic's lien has been commenced in the superior court by Herman C. Shraeder against Daniel B. Bigler, Jefferson Building, Loan and Savings Association; demand, $358. C. W. Kuhne penned the complaint.

About 5 o'clock yesterday morning the barn of Henry Bowman, in Lafayette township, was discovered to be on fire, and with its contents was burned completely to the ground. In addition to other articles, about 1,000 bushels of grain were consumed. The loss is placed at $1,500.

Yesterday afternoon, at the residence of the bride, Rev. A. K. Zartman united in marriage, Samuel Lawrence Dennison, of Manchester, England, to Clara Scheaf, of this city. The young people will reside in the new state of Washington, and the wishes of a large number of friends will accompany them to their new home.

This morning at 9 o'clock at the cathedral was solemnized the nuptials of Miss Lizzie, daughter of Mr. and Mrs. Chas. K. Koch, of 25 West Washington street, and Mr. George Lamaster, the popular young drug clerk for Dreier Bros. The young couple will take apartments at the bride's home. The SENTINEL extends congratulations.

Secure seats for "Will o' the Wisp."

Mr. Wilmer Leonard, the attorney, is at Chicago.

Mr. H. J. Treuhman moved his family to Auburn yesterday.

Mr. W. W. Watson has purchased a costly Parker shot gun.

Harry Cushman, agent for the "Passion Love," is in the city.

Miss Mary Randall met her pupils last evening at the old Standard club hall.

The Bon Ami club have a hop to-morrow night at their hall in the Foster block.

Deputy Sheriff Tom Mannix took Watham, the negro, to the prison north yesterday.

The hall in the Schmitz block has been rented for several suppers and entertainments.

The ladies of the Episcopal church will give a kirmiss at the Academy the first week in December.

The Salem society of Salem Reformed church will hold their fourth annual celebration next Friday evening.

The man Snyder, who was injured in a natural gas trench has been awarded a compromise by the Salimonie company.

Supt. Daily, who attended to the laying of the concrete for the asphalt pavement, left for Kansas City, last night.

Manager C. B. Beaver, of the United States and Pacific express companies, is having a new office put in for better convenience.

Messrs. Frank Smith, of Warsaw, and James Eaton, of Chicago, who were guests of Mr. Harry Boseker have returned home.

Mr. B. L. Auger, the florist, went to Indianapolis to-day to attend the Crysanthemum show, which will continue in progress until next Saturday.

George Jaap, the stone contractor, had the index finger of his right hand almost severed yesterday. Dr. S. C. Metcalf stitched up the wound.

Chas. Tolisferre enters suit in the superior court against Israel Holopeter to recover $380 on a note. W. H. Shambaugh is attorney for the plaintiff.

The Fort Wayne Lodge of Perfection and the Council of Scottish Rite Masons held a joint meeting last night to make further arrangements for the fall convocation.

Mr. Gordon Simons, a brother of the late Oscar Simons, undergoes treatment every day at the hands of Dr. George C. Slemen. He has pleasant apartments over Mordhursts drug store.

The uniformed rank, C. K. of A., will hold a meeting to-morrow evening. Among other matters will be the acceptance of an invitation to go to South Bend next May. The Knights will go about 150 strong.

Miss Celeste Gaylord left for Cleveland, Ohio, this morning and after a visit there, will return to be the guest of Mrs. C. B. Woodworth until after the holidays, when she will leave for her home at San Antonio, Texas.

Mr. Chas. W. Cross, foreman in the Pittsburg machine shop, has received an assortment of choice views, representing the various departments in the shops at Altoona, Pa., and the methods and new devices used in the repair of locomotives.

Hon. J. B. White and Mr. Perry A. Randall will act as captains and Dr. Dryer as judge at the spelling contest at the Berry street church on Friday evening. Prof. C. T. Lane and Miss Mary L. Jay will pronounce. Reed's word lessons will be used.

The case of Thaddeus Stone vs. the Maumee Avenue Turnpike company will be heard on a change of venue before Judge Powers, in the DeKalb county court, to-morrow. He claims $2,500 damages for injuries. W. G. Colerick is attorney for the plaintiff and W. L. Penfield and Randall & Vesey for the defendants.

The case of Charles E. Drager, vs. Leonard Jaxtheimer, for injunction has been sent to Adams county on a change of venue. The law of Indiana not permitting the garnishee of wages, Jaxtheimer sent his case to Chicago. The attorneys, W. and E. Leonard, claim that this action was not legal because of the defendant's non residence.

Mr. Edgar Selden, who presents his own dramatization of "Will o' the Wisp," at the Masonic Temple to-morrow evening, is a handsome young man of twenty-four and whose success from the start has been one of the subjects of conversation throughout the country. Mr. Selden is spoken of as an actor far above Scanlan and judging from the extended criticisms of him by the press elsewhere, he surely has a bright feature before him.

James W. Jackson, of Bloomington, traveling representative for a Toledo boot and shoe house, was brought through here last night from Toledo over the Wabash, accompanied by S. M. McConahay and L. S. Fields. He was seriously injured while descending an elevator by being caught between the door and the elevator, cutting the flesh just below the knee, rolling it down over the ankle, and stripping the bone of every particle of flesh.

Mr. John C. Peters is on the sick list.

Mr. Harry Boseker returned to Bluffton to-day.

Some of the South Wayneites now have natural gas.

The First Regiment band will rehearse for their concert to-morrow evening.

Mrs. C. M. Jones and daughter, Blanche, are visiting friends in Chicago.

The employes of the Keller medicine company have been working extra hours.

Dennis O'Brien is having the debris on the site of the old Fruit House cleared away.

Mr. and Mrs. Edwin Gillette will shortly occupy their new residence, at 213 West Washington street.

Contractor John Sulzer has commenced the work on the new addition to the Seventh ward engine house.

The condition of the wife of Officer George Lee is still serious. Dr. W. P. Whery was called on the case, with Dr. T. P. McCullough last night.

Mr. Dave Hood, formerly of this city, is now holding a position as book-keeper at Peru. Word received from there is to the effect that he is doing well.

The funeral of Sophia, the 5-year-old daughter of Mr. and Mrs. Henry Wahrenburg, occurred this afternoon from the house, 560 East Lewis street.

The Bruderlicker Unterstuetzungs Verein hold a meeting to morrow evening at Scheumann & Klaehn's undertaking rooms for the transaction of important business.

The Barbers union will give their first annual ball at Princess rink on New Years eve. A meeting was held last evening to begin arrangements. The rink has already been engaged.

Contractor Al Shrimpton has received the contract for remodelling the front of Fred Eckart's store-room on Calhoun street and John Muldoon has the contract for the glass and painting.

George A. Holmes, Toledo; J. F. Roberts, Detroit; F. C. Steinbarter, Covington, Ky.; John A. Province, Spencerville; L. A. Claibone, Indianapolis, are among the guests at the Aveline.

The township trustee to-day furnished transportation to a young man named Charles Salph, to Antwerp, Ohio. Salph is lame and by trade a polisher. His home is in Goshen and he wants to go to Toledo.

Public reception and social at the Grace church parsonage, 96 East Washington street, Thursday evening. Supper from 5:30 to 9. Pastor Zartman and lady will be pleased to see all their friends and friends of the church at their home at this time.

A committee consisting of C. F. Henker, H. Hohnau, M. Mouper, Ed. Schele and John Brunskill were appointed at a meeting of the Barbers' union, last night, as a committee on arrangements for the ball to be given at Princess rink, on New Years' eve.

Mr. W. Penman, who purchased extensively of lumber in this locality for export, will leave for Scotland shortly to join his firm for the winter. Mr. Penman made Fort Wayne his headquarters and won many friends while here, who hope to welcome him back in the spring.

Monday next, Mr. James B. Pugh, of Indianapolis, state grand instructor of the Knights of Pythias, will be in the city, and that evening he will give an exemplification of the secret work of the order, at the Pythian hall, in Seidel's block. It will be an interesting event in Pythian circles.

The Casino Opera Company gave a fine performance of "Pinafore" last night to a fair house. The company is a good one and deserve better patronage to-night. The great border drama, "Euchre," will be presented to a Fort Wayne audience for the first time. The eastern press speak very highly of this play.

Mr. Edgar Selden, in his Irish comedy, "Will o' the Wisp," comes to the Temple highly spoken of by the articles of the press in the larger cities, where he has produced his play with flattering success. The songs introduced in the pieces are very pretty and altogether the play is first-class in every respect. Seats can now be secured.

Gillette's "Held by the Enemy" is to be the bill at the Temple Saturday evening. This drama, which has met with brilliant success in both America and England, is pronounced by the press to be the best acted of any on the road this season, and is a thorough literary and dramatic treat in itself. The sale of seats opens at the box office Thursday morning.

Mr. George Brown, father of Mrs. W. P. Cooper, of this city, died at his home at Lafayette last evening. His age was 86 years. He was known in early days as a contractor of much prominence, and built the court houses in Tippecanoe and Knox counties, and many other public buildings. He served for several terms in the city council of Lafayette. In August last his beloved wife suddenly expired and the shock of her death no doubt hastened his own demise. Mrs. Cooper is in Lafayette and will be joined by her husband there within a day or two.

Supt. P. S. O'Rourke went south to-day.

Health Officer Metcalf was at Columbia City to-day.

Miss Cora Havens, of 53 Maumee avenue is seriously ill.

Mr. R. R. Holton, the musician, has gone to Hamilton, Ohio, on business.

J. B. Mitchell, superintendent of Wabash bridges and buildings, is in the city.

The pension claims of Jacob Jacoby and Allen H. Dougall have been allowed.

The Nonpareil club will meet to-night at the home of George Haffner, 39 Madison street.

Mr. W. W. Todd, general car inspector of the Fort Wayne road, went east last night.

Van Wert, which heretofore rolled up a republican majority, went 371 democratic this year.

Mr. George M. Creighton, who was engineer on the Little River ditch, was in the city to-day.

A patent has been issued to Peter Anderson, assignor to H. G. Olds, of this city, for a wagon reach.

Mr. W. D. Kyle has received the copyright of the "Satisfaction March," a piece of his own composition.

Mr. and Mrs. E. G. Harris have taken convenient apartments in the Woods mansion on Superior street.

A. Walter, Garrett, Ind., George M. Creighton, Racine, Wis., J. B. Mitchell, Lafayette, are among the guests at the Aldine.

The following marriage licences have been granted: John W. Latham and Sarah Deno; Martin L. Todd and Carrie A. Brown.

T. Bleatter, Indianapolis; C. E. Gore, Lima, Ohio; O. C. Eggleston, Toledo; G. F. Wilder, Milwaukee; are among the guests at the Wayne.

Sarah A. Bence enters suit in the superior court against Hester A. Wood et. al., to quiet title. Randall & Vesey are attorneys for the plaintiff.

Mr. George W. Bell, commissioner of Huntington county, was in the city to-day and spent a pleasant visit with County Recorder Thompson.

Joseph Mohen enters suit against Morton Waters and Stephen Waters in the superior court to recover $150 on a note. T. W. Wilson is attorney for the plaintiff.

E. W. Petit, Hicksville, O.; J. W. Dean, Jackson, Mich.; O. H. Gorham, Greenwitch, O.; P. H. Doran, Muskegon, Mich.; C. H. Pricket, Toledo, O., are among the guests at the Rich.

The case of the state vs. John Kennedy on a charge of assault and battery on Frederick Wehr, which was set for to-day in 'Squire France's court, was continued until to-morrow afternoon.

Mr. John Damon, who conducted a restaurant at Rome City the past season, is in the city to-day. He purchased a hardware stock of Joe W. Bell and will open a store at Rome City. Mr. Damon used to be a street car driver in this city.

Mamie, the five-year-old daughter of Mr. and Mrs. Jos. Deininger, living three and one-half miles south on the Piqua road, died this morning at 7 o'clock. The funeral took place at 2 o'clock from the house and 2:30 from St. Peter's Catholic church.

The following real estate transfers have been recorded: R. L. Romy to H. C. Hugenard lot 17, north side addition, $1,225; Charlotte Diggins to George and Mary H. Wilson, lot 94, Bond's addition, $560; Ruth Sharp to H. M. M. Breidenstein, lot 43, Fairfield's addition, $1,700.

Hon. Augustus M. Martin, congressman from the Wells county district, with his wife and daughter, is a guest at the Aldine hotel. Mr. Martin is a prominent democrat and is known to have made his canvass on foot. He used to be supreme court reporter. He is enroute to Washington.

REFUSED TO CHANGE PLANS.

The Milwaukee Bridge Company Petition the County Commissioners.

The county commissioners held a special meeting this morning, at which a petition was presented them from the Milwaukee Bridge and Iron company, asking for several changes in the specifications.

The commissioners felt that alterations would make no improvement and inasmuch as the original specifications had been approved by Civil Engineer Goshorn, the petition was not granted.

The bridge will be built according to the original plans. The contractors promise to have it open for travel by January 20, 1890.

CHICAGO MARKETS.

CHICAGO, Nov. 6.—Wheat: November, 79[illegible]; December, 80[illegible]; January, 80[illegible]; May, 84[illegible]. Corn: November, 32[illegible]; December, 32[illegible]; January, 31[illegible]; May, 33[illegible]. Oats: November, 18[illegible]; December, 19[illegible]; January, 19[illegible]; May, 22[illegible]. Pork: November, $9.00; year, $8.87[illegible]; January, $9.12[illegible]; May, $9.47[illegible]. Lard: November, $5.82[illegible]; year $5.80; January, $5.82[illegible]; May, $6.02[illegible]. Short ribs: November, $5.02[illegible]; January, $4.72[illegible]; May, $4.92[illegible].

WARREN G. SAYRE APPOINTED

Member of the Cherokee Indian Commission by the President.

Warren G. Sayre was appointed a member of the Cherokee Indian commission yesterday by President Harrison, vice ex-Governor Hartranft, of Pennsylvania, deceased. This is, no doubt, Harrison's reward to Sayre for services rendered in his behalf in the famous senatorial struggle between himself and Turpie in 1887. Sayre is a lawyer, and was for many years mayor of Wabash, Ind., where he still resides. He is a loyal party man, and is thought well of by republican politicians throughout the state. He was talked of as a compromise candidate for governor last year when Hovey received the nomination.

THE FIRE COMMISSIONERS.

An Important Meeting Called For To-Morrow.

To-morrow afternoon the fire commissioners, consisting of Councilmen Ely, Scheid, Huser and Reed, will meet to confer on important business.

They will prepare a report of their investigations at several cities where the chemical engines were inspected.

They will also prepare a report as to the purchase of lots in the Fifth, Eighth and Ninth wards for the sites of additional fire engine houses, which will probably be erected next spring.

C. H. Waltemath & Sons, the grocers, corner Lafayette and Wallace street, had one of the most artistic signs erected on their building that was ever put up in the city. It was painted and put up by E. Kramer, the well-known sign painter.

Another Drop on Sugars.

Extra C, Choice Yellow, 6c lb.
Best White Coffee A, 7½c lb.
Granulated and Crushed, 8c lb.
Powdered and Cut Loaf, 8c lb.
FRUIT HOUSE.

Fat Stock Show at Chicago.

The Nickel Plate will run a cheap excursion train, leaving all stations on time of regular passenger train west, on Tuesday, November 12, 1889. Returning, tickets are good on regular trains to and including November 18. Rate from Fort Wayne, $3.00 for round trip. Rates from stations west correspondingly low. oc30-11t

ABOUT GLOVES.

When you are buying gloves remember that there is such a thing as a price that is too cheap. It is better to pay a fair price and get good gloves like Hutchinson's. They are made from selected skins in the best manner and are warranted to be the most serviceable made. If you want to know more about gloves in general and Hutchinson's Gloves in particular, enclose stamp for the book About Gloves. It will interest you. ESTABLISHED 1862.
JOHN C. HUTCHINSON, Johnstown, N. Y.

FOR MEN ONLY!

A POSITIVE CURE For LOST or FAILING MANHOOD; General and NERVOUS DEBILITY; Weakness of Body and Mind; Effects of Errors or Excesses in Older Young. Robust, Noble MANHOOD fully Restored. How to Enlarge and Strengthen WEAK, UNDEVELOPED ORGANS & PARTS of BODY. Absolutely unfailing HOME TREATMENT—Benefits in a day. Men testify from 47 States, Territories, and Foreign Countries. You can write them. Book, full explanation, and proofs mailed (sealed) free. Address ERIE MEDICAL CO., BUFFALO, N. Y.
Nov. 23eo d&wlyr.

WEAK MEN MADE STRONG

LOCAL ABSORPTION. A new Treatise showing how men suffering from NERVOUS DEBILITY, LOST VIGOR, PREMATURE DECLINE, and all Kidney and Bladder difficulties, can find perfect health and vigor without stomach medication, sent sealed on receipt of stamp.
MARSTON REMEDY CO., 19 Park Place, New York.

Stewart & Hahn.

NEW NOVELTIES

—IN—

Dress Goods!

Just Received

In Striped and Plaids!

New Novelties in Children's and Ladies' Cloaks.

Special Low Prices on Ladies', Gent's and Children's Underwear.

New Styles in Infants' and Children's Cashmere and Plush Caps.

A Line of Muffs at Very Low Prices.

A New Line of Colgate's Toilet Soap and Perfumery at Special Low Prices.

Skirts and Skirting Flannels at Very Low Prices.

New Dress Buttons,
New Ribbons,
New Laces,
New Dress Trimmings,
New Ruchings,
All at our Usual
Low Prices.

STEWART AND HAHN

The Boston Store.

The Place to Buy.

Granulated Sugar 8c pound.
Coffee A Sugar 7½c pound.
Extra C. Sugar 6c pound.
Best Turkish Prunes, new, 5c pound.
California Prunes 10c pound.
New Raisins and Figs.
Fresh Oysters & Celery received daily.

Coverdale & Archer,

No. 24 Harrison Street.
Oct4-1mo

SHIRTS MADE TO ORDER.

All the Latest Styles in Fancy Bosoms and French Flannels. All Flannels are shrunken before they are cut. Satisfaction guaranteed.

P. G. KUTTNER,
july 20-3m] 144 CALHOUN ST.

RENNER, CRATSLEY & CO.

Again Open for Business at the Old Stand.

56 CALHOUN STREET.

NEW STORE. NEW GOODS.

An entire stock entirely new. No old goods.

BOOKS, STATIONERY,
WALL PAPER, ALBUMS, TOYS,
DOLLS, FANCY GOODS,

Novelties for the Holidays, Oil Paintings, Etchings, Steel Engravings, Water Colors.

The Finest Line of Picture Frames and Mouldings ever brought to the city.

56 Calhoun Street.

BOSTON T STORE.

Challenge Hams,
English Breakfast Bacon,
Silver Leaf Flour,
Fresh Roasted Coffee Everyday.
Full Line of Fancy and Staple Groceries, Domestic and Tropical fruits.

No. 20 W. BERRY ST.

TELEPHONE 152.